

REVISION

Lots 24 & 25 Div. Per. App. 2344/46 C. Sh. 2492
 Lot 10 Ho. No. Assigned Per. B. of S. C. Sh. 4582 D
 Lot 13 Ho. No. Assigned Lots 18/19 Desc. Changed Per P.L.D. C. Sh. 7170A
 Lot 22 DIV PER DEED C. SH. 80-604
 LOTS 9 & 10 CONS'D PER. O.O. C. SH. 92-316

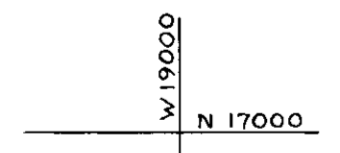
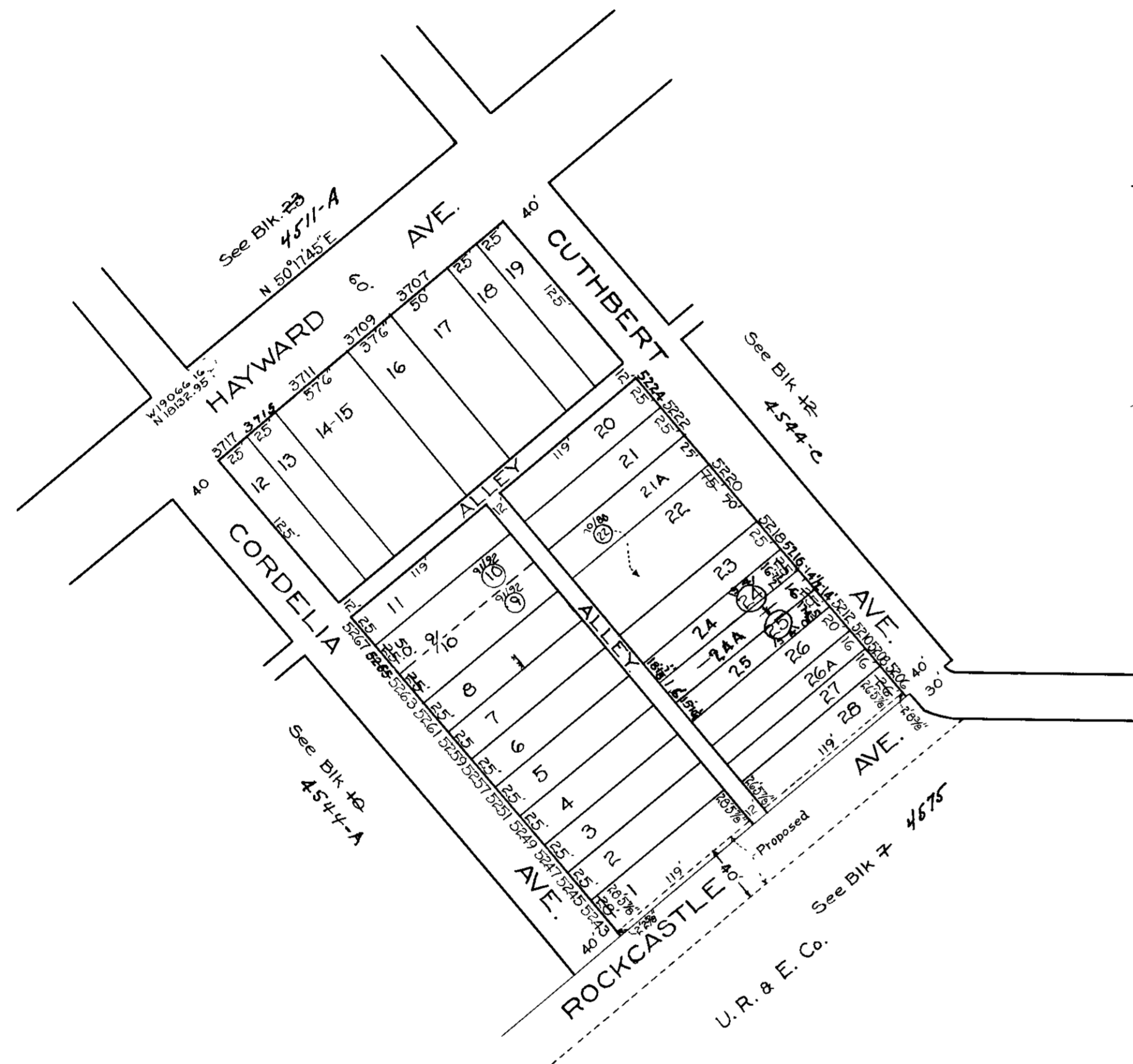
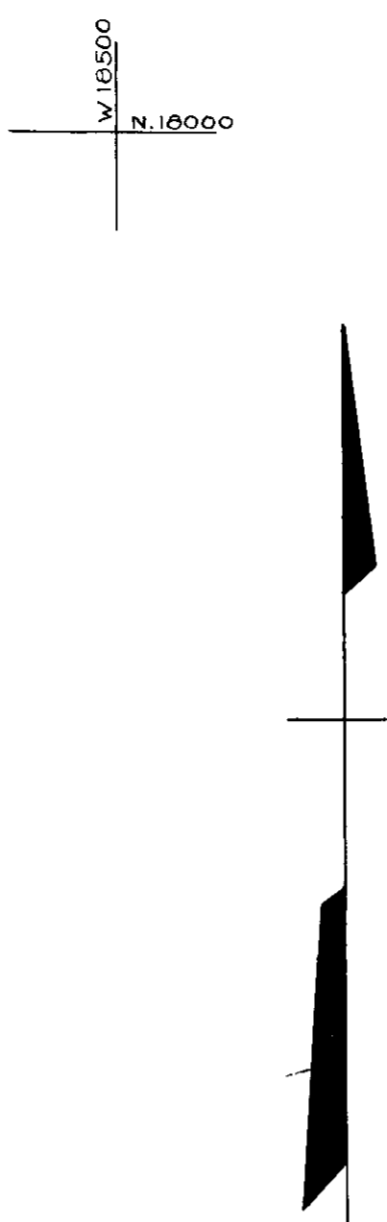

NOTICE
 THIS IS A REAL PROPERTY PLAT AS PROVIDED
 FOR UNDER ARTICLE 76(d) OF THE CITY CHARTER
 IT IS COMPILED FROM TITLE AND OTHER
 SOURCES AND IS NOT AN AUTHENTIC SURVEY

NOTE ÷ BLOCK 27-21-11 FOR 1941.

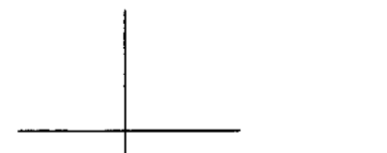

45-44
 CITY OF BALTIMORE
 DEPARTMENT OF PUBLIC WORKS
 BUREAU OF PLANS & SURVEYS
 PROPERTY LOCATION DIVISION
 WARD 27 SECTION 21
 BLOCK 4544-B
 SCALE 1/4" = 80 FT. DATE JULY 1931

TRACED BY *S. Bauersfill*
 LETTERED BY *S. Bauersfill*
 CHECKED BY