

REVISIONS

Dim. Lots 25-39 per C. Sol. C. Sh. 695.
 " 24-24A " B.S. 726

STREET NAME Changed Per ORD. 590; 2-18-49, C. Sh. 4549A.

Lots 1-23 Desc. Chngd Per Ord. 1575 C. Sh. 4575B

Lot 34 Div. Per Deed C. Sh. 8482

Lot 34A Ho. No. Assigned Per Field & P.L.D. C. Sh. 86510

Lot 40/41 Desc. Per Field, C. Sh. 9120-A

Lot 34 Ho. No. Chngd Per P.L.D. & Field C. Sh. 9223-A

LOT 34A DIV. PER DEED C. SH. 411

LOT 34A & 34B PER DEED; C. SH. 440

LOT 34B, Ho. No. Cor. Per P.L.S.; C. Sh. 978A.

LOTS 32 & 33 CONS'D PER O.O. C. SH. 06-244

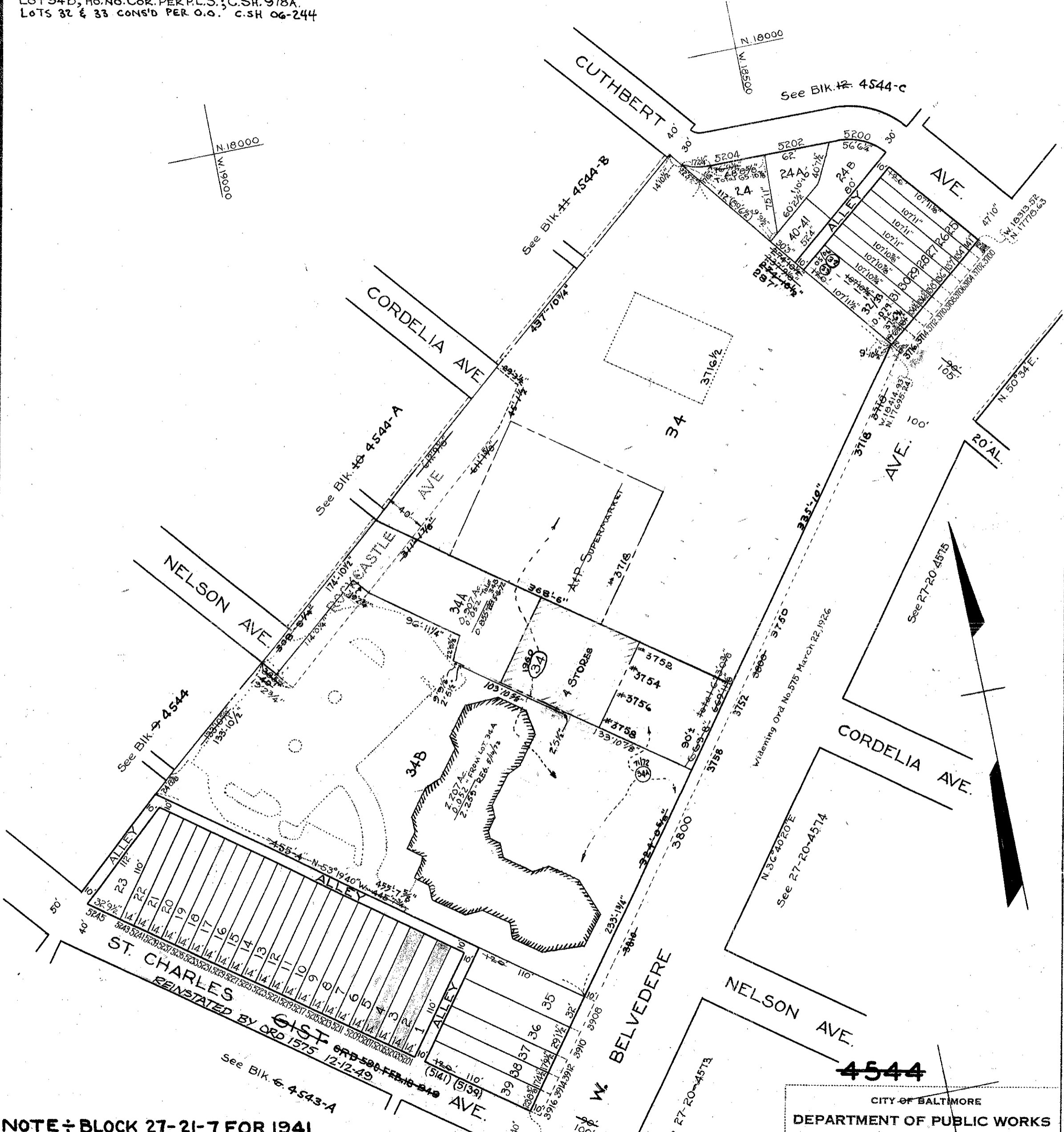

NOTE ÷ BLOCK 27-21-7 FOR 1941

TRACED BY *S. Bauersfeld*
 LETTERED BY *S. Bauersfeld*
 CHECKED BY _____

NOTICE
 THIS IS A REAL PROPERTY PLAT AS PROVIDED FOR UNDER ARTICLE 76(d) OF THE CITY CHARTER. IT IS COMPILED FROM TITLE AND OTHER SOURCES AND IS NOT AN AUTHENTIC SURVEY.

4544
 CITY OF BALTIMORE
 DEPARTMENT OF PUBLIC WORKS
 BUREAU OF PLANS & SURVEYS
 PROPERTY LOCATION DIVISION
WARD 27 SECTION 21
BLOCK 4544-D
 SCALE 1 IN. = 80 FT. DATE JULY 1931