

REVISIONS
 Dim Lots 1-53 & 119 per C. Sol. C. Sh. 288 etc.
 Lots 60 & 128A Const'd. Per Bot A. & P. S. C. Sh. 3109.
 Dim. Changed Lot 61 Per P. S. C. Sh. 3109A.
 Lots 54, 120B, 120C PER SURVEY & DEEDS C. SH. 3136.
 Lots 55 to 65 DIM. CHANGED PER SURVEY C. SH. 3146A.
 Lots 118 & 119 Const'd Per App. C. Sh. 7170
 Lot 120 Dis. Changed Per P. L. D. C. Sh. 7244A
 ST. NAME COR'D PER P. L. S. C. SH. 13A
 LOTS 60 & 61 PER DEED & P. L. S. C. SH. 94-046

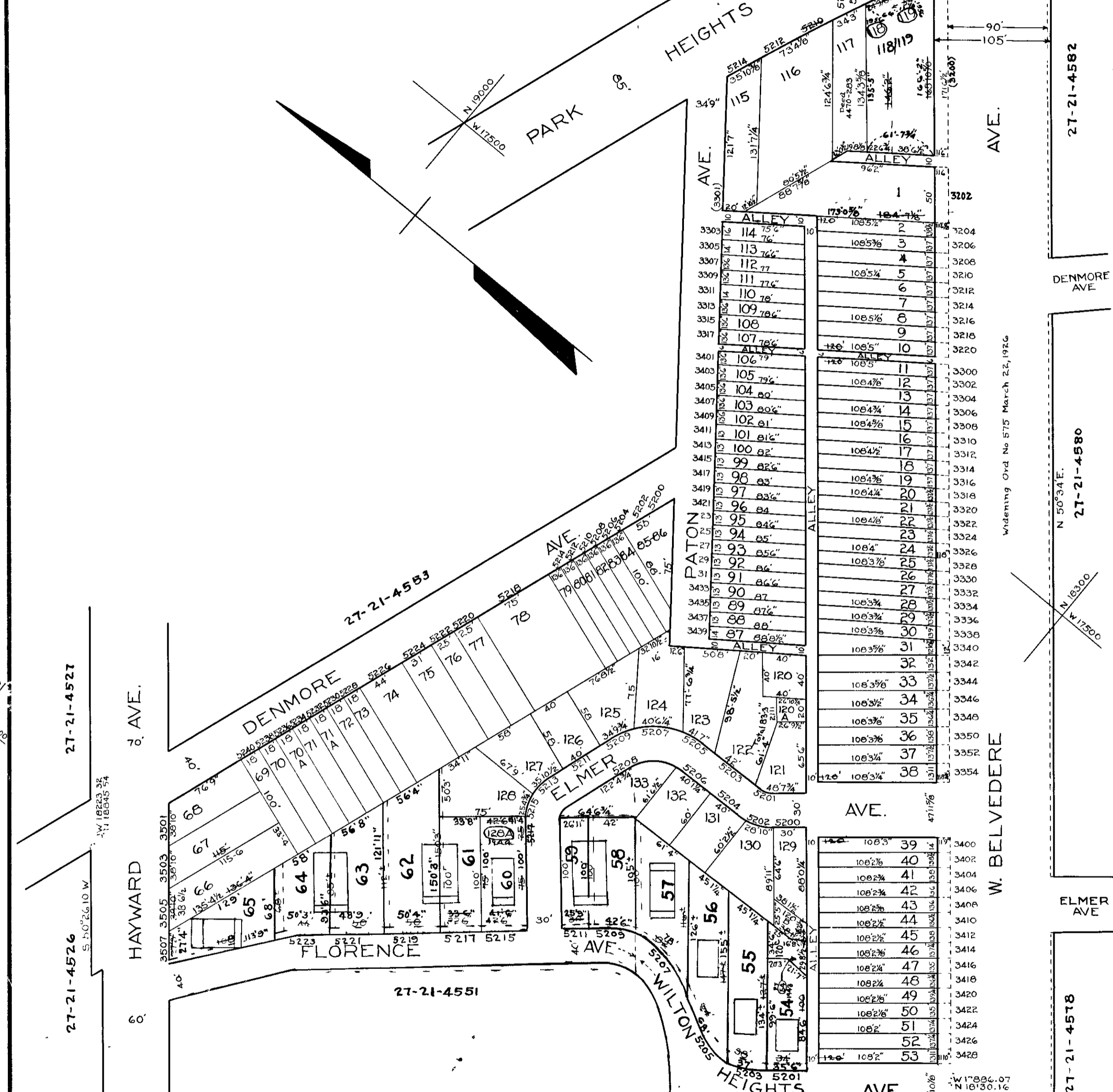

NOTICE
 THIS IS A REAL PROPERTY PLAT AS PROVIDED FOR UNDER ARTICLE 76(h) OF THE CITY CHARTER IT IS COMPILED FROM TITLE AND OTHER SOURCES AND IS NOT AN AUTHENTIC SURVEY

TRACED BY *S. Bauersfeld*
 LETTERED BY *S. Bauersfeld* NOTE ÷ BLOCK 27-21-15/18 FOR 1941.

CHECKED BY

4552
 CITY OF BALTIMORE
 DEPARTMENT OF PUBLIC WORKS
 BUREAU OF PLANS & SURVEYS
 PROPERTY LOCATION DIVISION
 WARD 27 SECTION 21
 BLOCK 4552
 SCALE 1 IN = 80 FT. DATE JUNE 1931

Widening Ord No 575 March 22, 1925