

REVISIONS
 Lots 10-28/35 per Belvedere Ave (Restored) C.Sh. 1155A.
 Lots 45 to 49 Per App. 4583/92 C.Sh. 1861
 Lot 27/35 Per P.S. C.Sh. 1858A
 - 50 Per PS C.Sh. 1861A
 - 50 Divided, Per Deed, C.Sh. 2403,
 Lot 9 Divided Per Deed C.Sh. 4408
 Lots 9 & 9A Cons'd. Per O.O. & Bof A. C.Sh. 5807.
 Lots 30, 30A, 30B Per O.O. & Bof A C.Sh. 7709
 Lot 27/35 WIDENED PER DEED, CH. SH. 7790
 Lot 50 & 50A Per Deed & P.L.D. C.Sh. 7946
 Lot 51 Div Per Deed, C.Sh. 9222.
 Lot 8 Divided, CH. SH. PER APP. C.Sh. 9667
 Lot 9/11 PER. APP. C. SH. 84-453

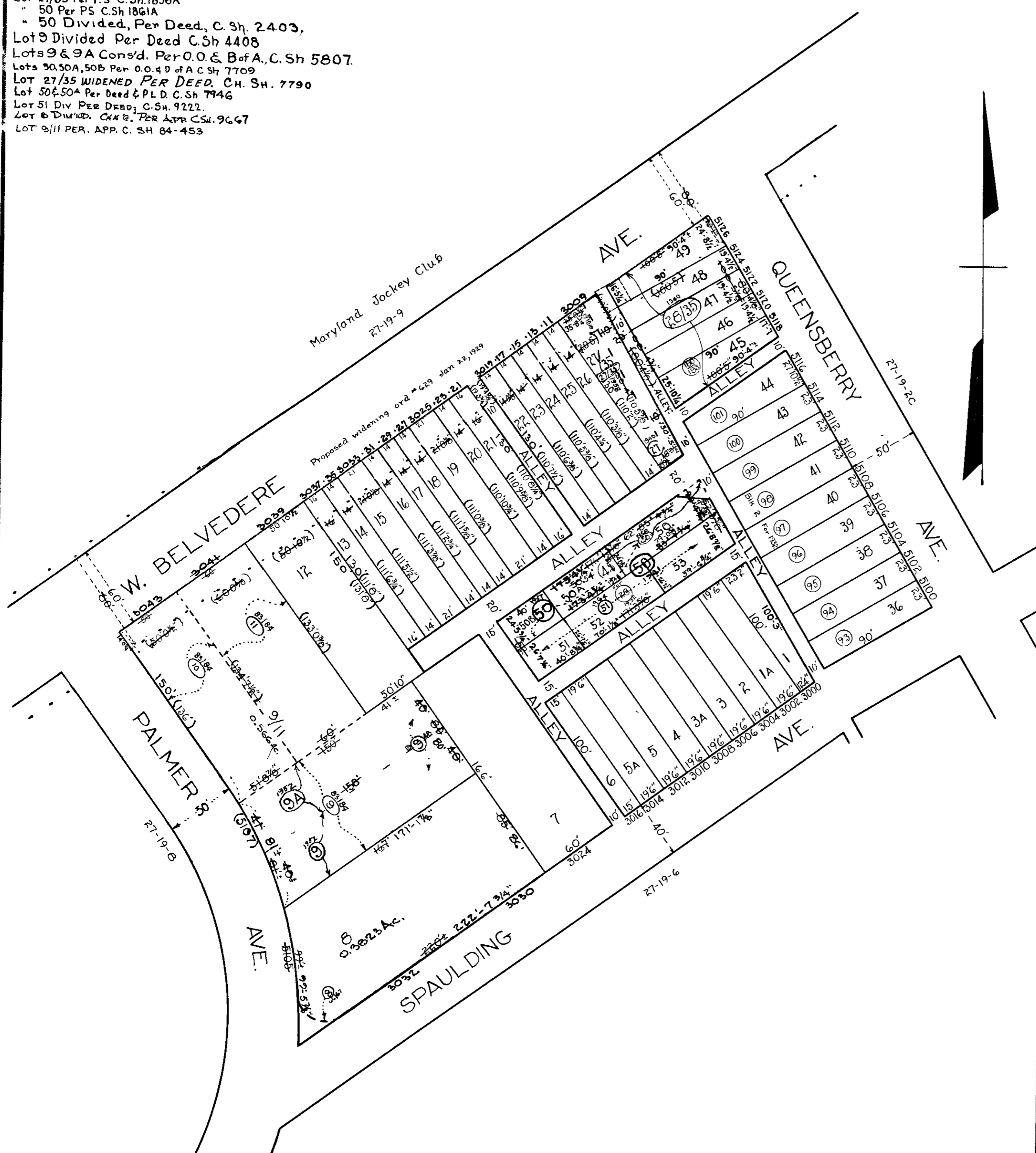

NOTICE
 THIS IS A REAL PROPERTY PLAT AS PROVIDED
 FOR UNDER ARTICLE 76 OF THE CITY CHARTER.
 IT IS COMPILED FROM TITLE AND OTHER
 SOURCES AND IS NOT AN AUTHENTIC SURVEY

NOTE: BLOCK 27-19-7 For 1941

4586
 CITY OF BALTIMORE
 DEPARTMENT OF PUBLIC WORKS
 BUREAU OF PLANS & SURVEYS
 PROPERTY LOCATION DIVISION
 WARD 27 SECTION 19
 BLOCK 4586
 SCALE 1 IN. = 60 FT DATE DEC. 1931

TRACED BY *H. Bauersfeld*
 LETTERED BY *H. Bauersfeld*
 CHECKED BY