

REVISIONS

Lots 1/2-50A & 50 B REVISED PER DEED C. SH. 1778
 Lot 48A Corrected Per Deed C. Sh. 2072A
 Lots 15-22 & Pt. of 27-20-4605A Lot 86 Cons'd per D.P., C. Sh. 2650
 Lots 22A to 22F Per App 96/100 C. Sh. 3556.
 Lots 1/2, 50A to 50F Per App 4 PS C. Sh. 3556.
 Lots 15 to 22, Per App. 482/491 (C. Sh. 3619, Blk. 21)
 Lots 50A to 50D & 50G Per Deed & B.S. Sh. 4036A
 Lot 50E divided per Deed Sh. 4035
 Lot 53 per Confirm. Deed, C. Sh. 6546
 Lot 45 & 46 Ho. No. Per App. C. Sh. 17A
 Lots 50F & 50G Cons'd Per O.O. C. Sh. 02-214

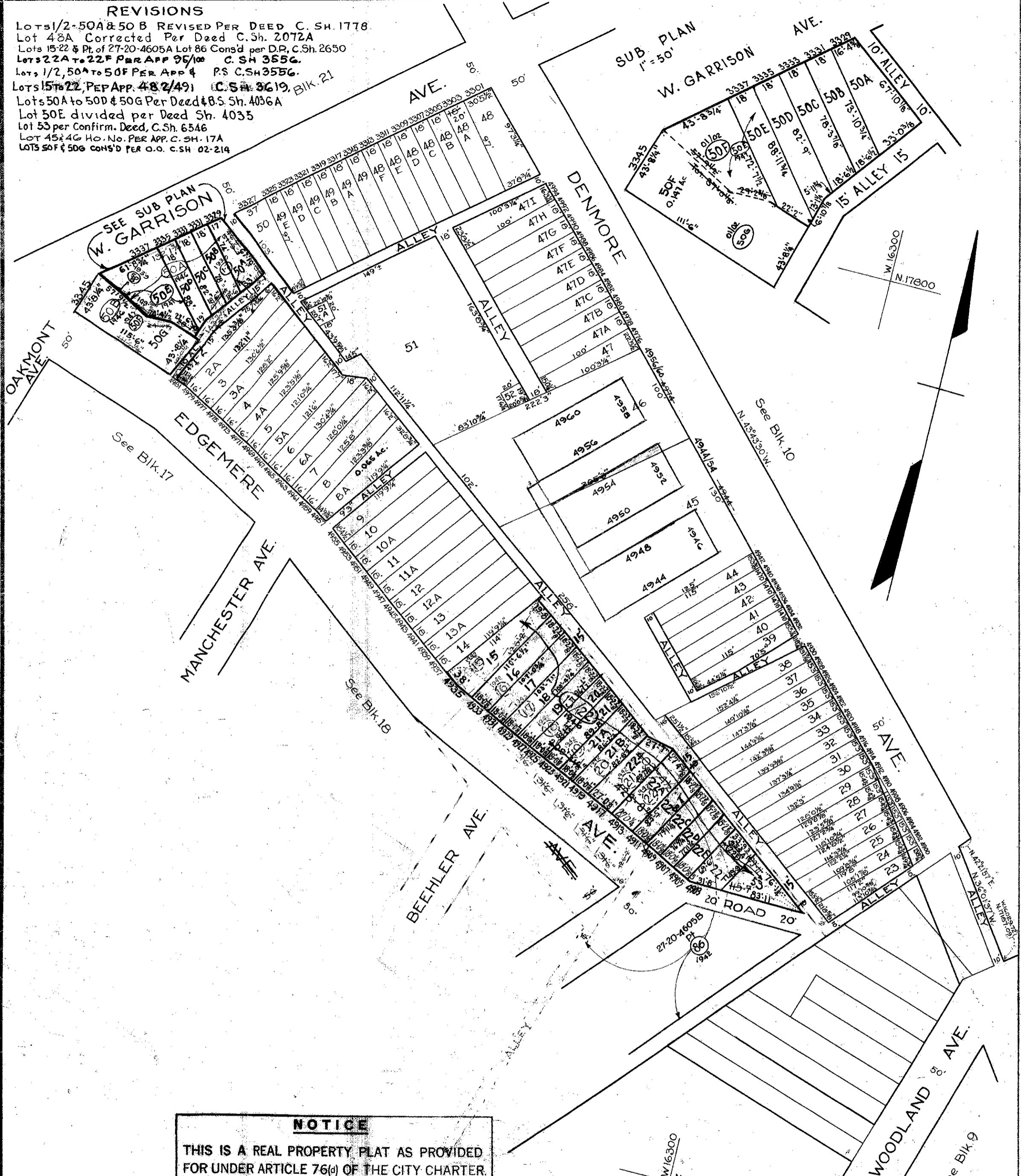

NOTICE

THIS IS A REAL PROPERTY PLAT AS PROVIDED
 FOR UNDER ARTICLE 76(d) OF THE CITY CHARTER.
 IT IS COMPILED FROM TITLE AND OTHER
 SOURCES AND IS NOT AN AUTHENTIC SURVEY.

NOTE: 27-20-19 FOR 1941

TRACED BY *S. Bauersfeld*
 LETTERED BY *S. Bauersfeld*
 CHECKED BY _____

4605-A
 CITY OF BALTIMORE
 DEPARTMENT OF PUBLIC WORKS
 BUREAU OF PLANS & SURVEYS
 PROPERTY LOCATION DIVISION
WARD 27 SECTION 20
BLOCK 4605-A
 SCALE 1 IN. = 60 FT. DATE JUNE 1931