

REVISIONS

LOTS, 22C, 22D OUT OF LOT 23, PER APP. 2481-2482 C. Sh 1417
 LOTS, 25, 26, 27 OUT OF LOT 23, " " 2483-2485 " " 1417
 Bed of 15' Alley Out of Lot 23 8/5/37

Lots 1/2 & 3 Cons'd. Per App 507 C. Sh 6674
 Lots 8, 9, 10 Cons'd Per App C. Sh 8624

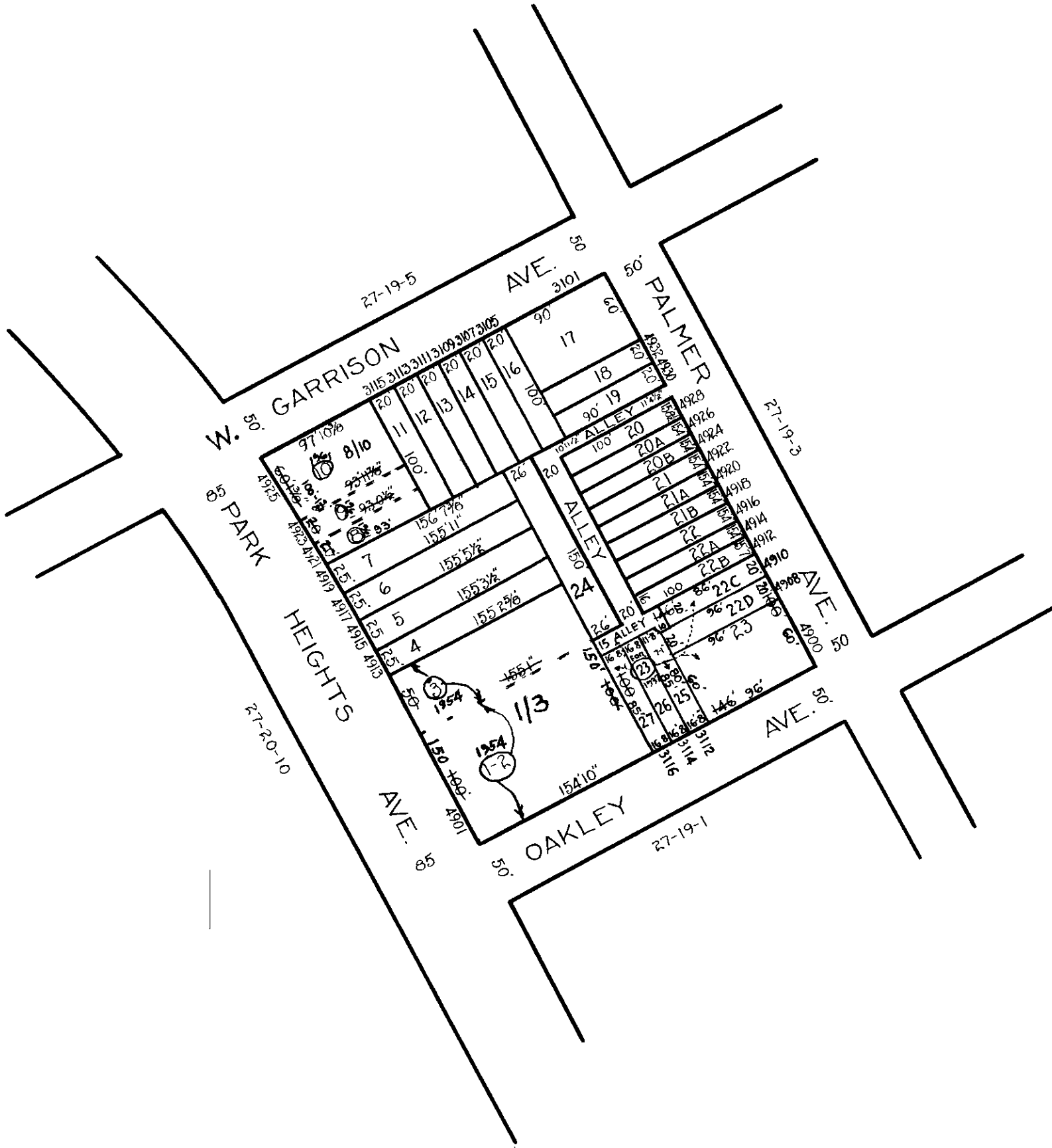

NOTICE

THIS IS A REAL PROPERTY PLAT AS PROVIDED FOR UNDER ARTICLE 76(H) OF THE CITY CHARTER IT IS COMPILED FROM TITLE AND OTHER SOURCES AND IS NOT AN AUTHENTIC SURVEY

NOTE: BLOCK 27-19-4 For 1941

TRACED BY M C STUMPF.
 LETTERED BY S Bauersfeld
 CHECKED BY

4612

CITY OF BALTIMORE
 DEPARTMENT OF PUBLIC WORKS
 BUREAU OF PLANS & SURVEYS
 PROPERTY LOCATION DIVISION

WARD **27** SECTION **19**
 BLOCK **4612**

SCALE 1 in = 100 FT. ... DATE Oct. 1931