

**" REVISIONS "**

Block change for 1939 Ch. 5 No 1424  
 Lots 21 to 30 for 1939 per App 1893/1912 7/14/38 Ch. 5. 1577  
 Lot 31 Divided Per App 3105/12 C. Sh. 1656.  
 Lots 31/35 & 36, Dim. Changed, Per App. 5800/01, C. Sh. 2244.  
 Lot 31/35 Divided Per Deed C. Sh. 2897

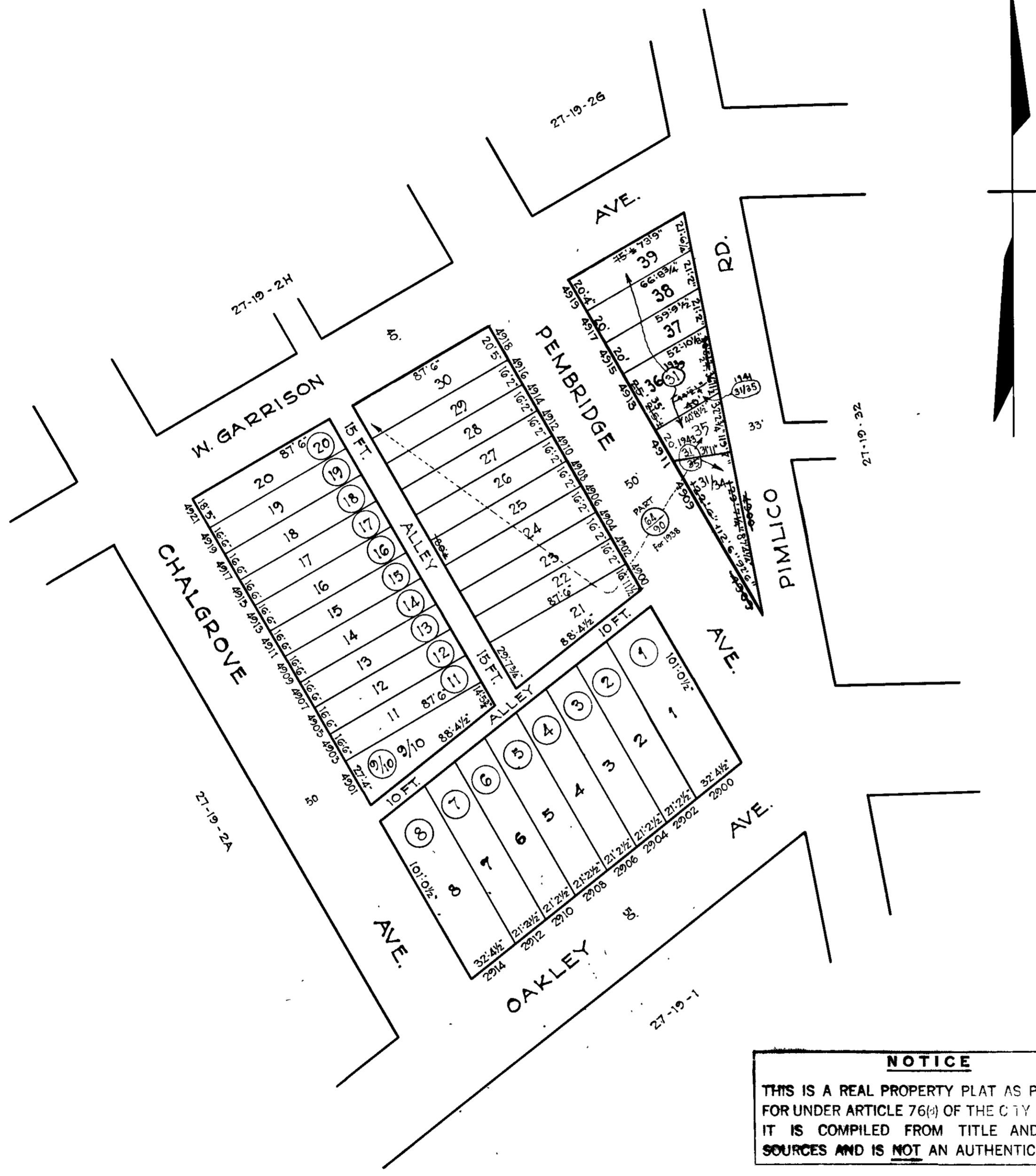

**NOTICE**

THIS IS A REAL PROPERTY PLAT AS PROVIDED FOR UNDER ARTICLE 76(3) OF THE CITY CHARTER. IT IS COMPILED FROM TITLE AND OTHER SOURCES AND IS NOT AN AUTHENTIC SURVEY

⑧ :- Denotes lot numbers for 1938 27-19-2

TRACED BY Geo. Moorehead.  
 LETTERED BY G. Moorehead.  
 CHECKED BY

NOTE: BLOCK 27-19-2 For 1941

**4516**

CITY OF BALTIMORE  
 DEPARTMENT OF PUBLIC WORKS  
 BUREAU OF PLANS & SURVEYS  
 PROPERTY LOCATION DIVISION  
 WARD 27 SECTION 19  
 BLOCK 4615  
 SCALE 1" = 50' 0" ... DATE Feb. 1938