

REVISIONS.

Lots 1 & 2 Cons'd. Per O.O. & B of A.C. Sh. 3737.
 Lot 4 Divided Per Deed & P.S. C Sh 3937
 LOT 1/2 PER SUB DIV. C. SH. 246

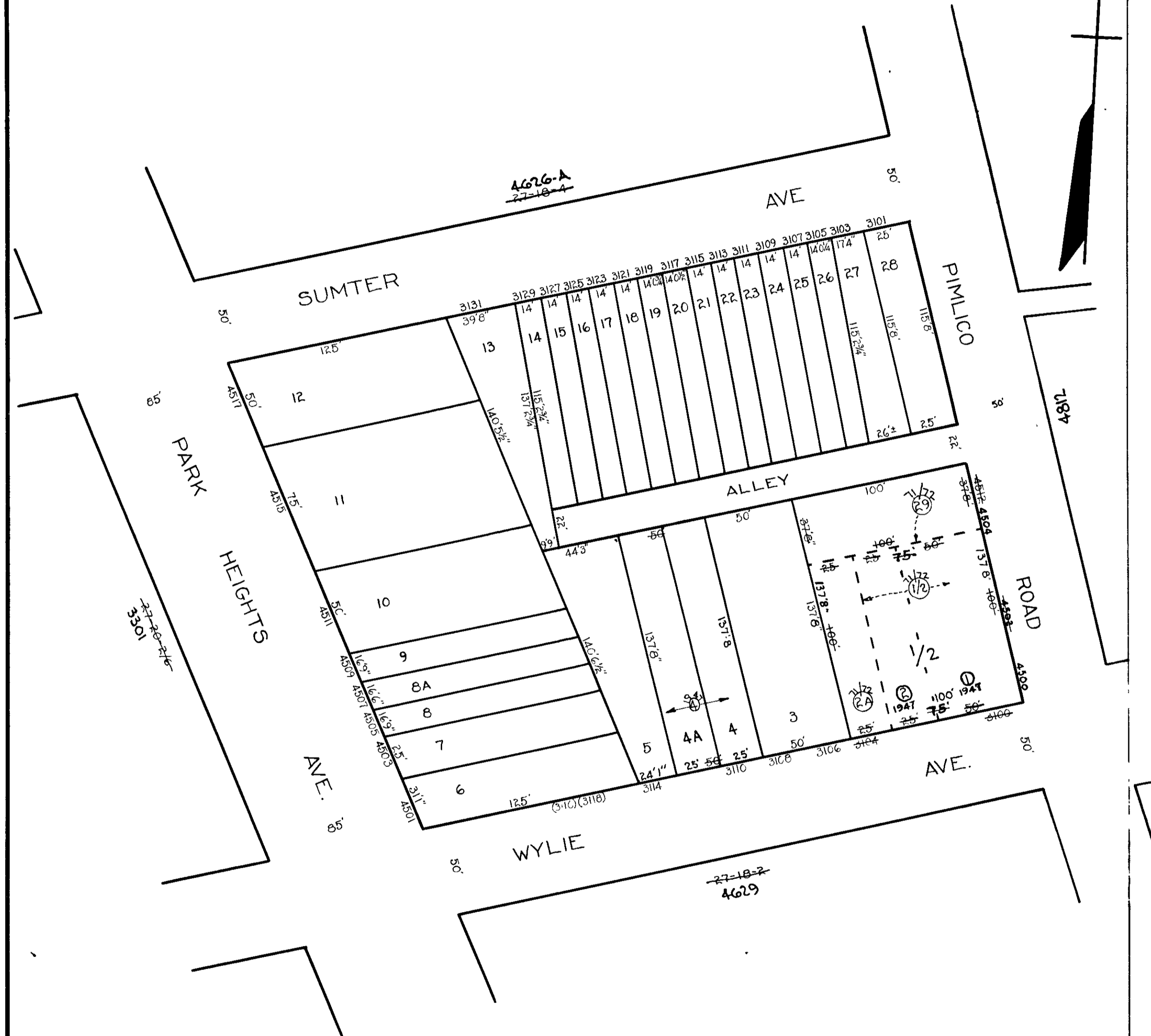

NOTICE

THIS IS A REAL PROPERTY PLAT AS PROVIDED FOR UNDER ARTICLE 76(d) OF THE CITY CHARTER. IT IS COMPILED FROM TITLE AND OTHER SOURCES AND IS NOT AN AUTHENTIC SURVEY

NOTE: BLOCK 27-18-3 For 1941

4626

CITY OF BALTIMORE
 DEPARTMENT OF PUBLIC WORKS
 BUREAU OF PLANS & SURVEYS
 PROPERTY LOCATION DIVISION

WARD 27 SECTION 18
 BLOCK 4626

SCALE 1/4" = 50 FT. DATE OCT. 1931

TRACED BY M.C. STUMPF

LETTERED BY G. Damsfeld

CHECKED BY