

REVISIONS

BLK REDRAWN SEE C.S.H. 87-053-056
 LOTS 1/2 & 3 CONS'D PER O.O. C.S.H. 01-106



5133

E. BELVEDERE

AVE

RD

YORK

ORKNEY

RD

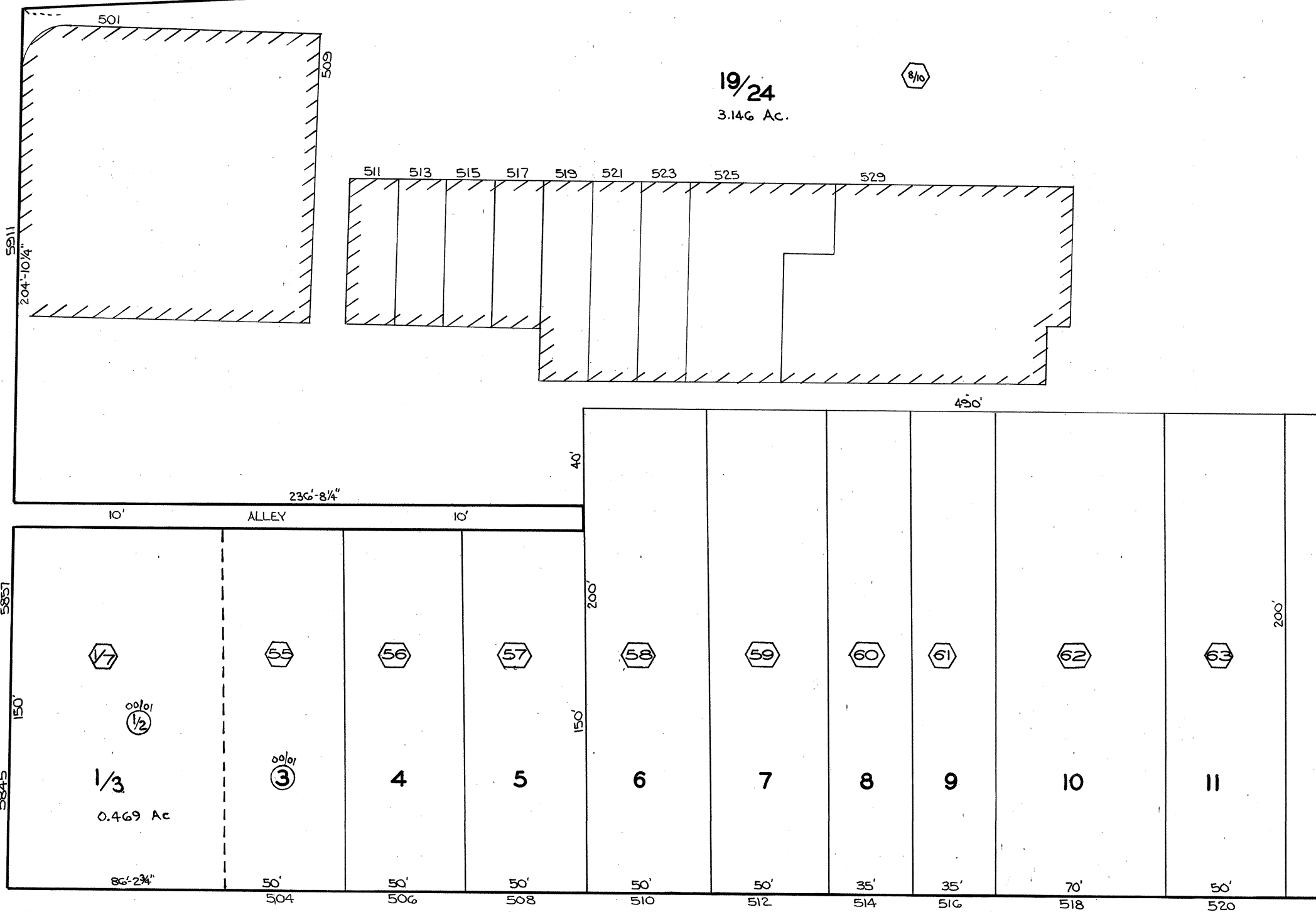

5136A

○ DENOTES LOTS FROM BLK 5133 FOR 1985/86.

SHEETS IN SHEET 2
 SHEET N° 1

TRACED BY... PIERRE FORD
 LETTERED BY... PIERRE FORD
 CHECKED BY...

NOTICE
 THIS IS A REAL PROPERTY PLAT AS PROVIDED FOR UNDER ARTICLE 76(d) OF THE CITY CHARTER IT IS COMPILED FROM TITLE AND OTHER SOURCES AND IS NOT AN AUTHENTIC SURVEY.

CITY OF BALTIMORE
 DEPARTMENT OF PUBLIC WORKS
 PROPERTY LOCATION DIVISION
 WARD **27** SECTION **54**
 BLOCK **5134**
 SCALE 1" = 50'-0" DATE SEPT 1986

REVISIONS

BLK REDRAWN SEE C.S.H 87-053-056
 LOTS 18, 25-32 CORR. PER DEEDS C.S.H 87-063

5133

CLEARSPRING
 AVE

E. BELVEDERE

19/24
 3.146 Ac.

8/10

26/27
 0.478 Ac.

48/49

5133

SEE SHEET N^o 1

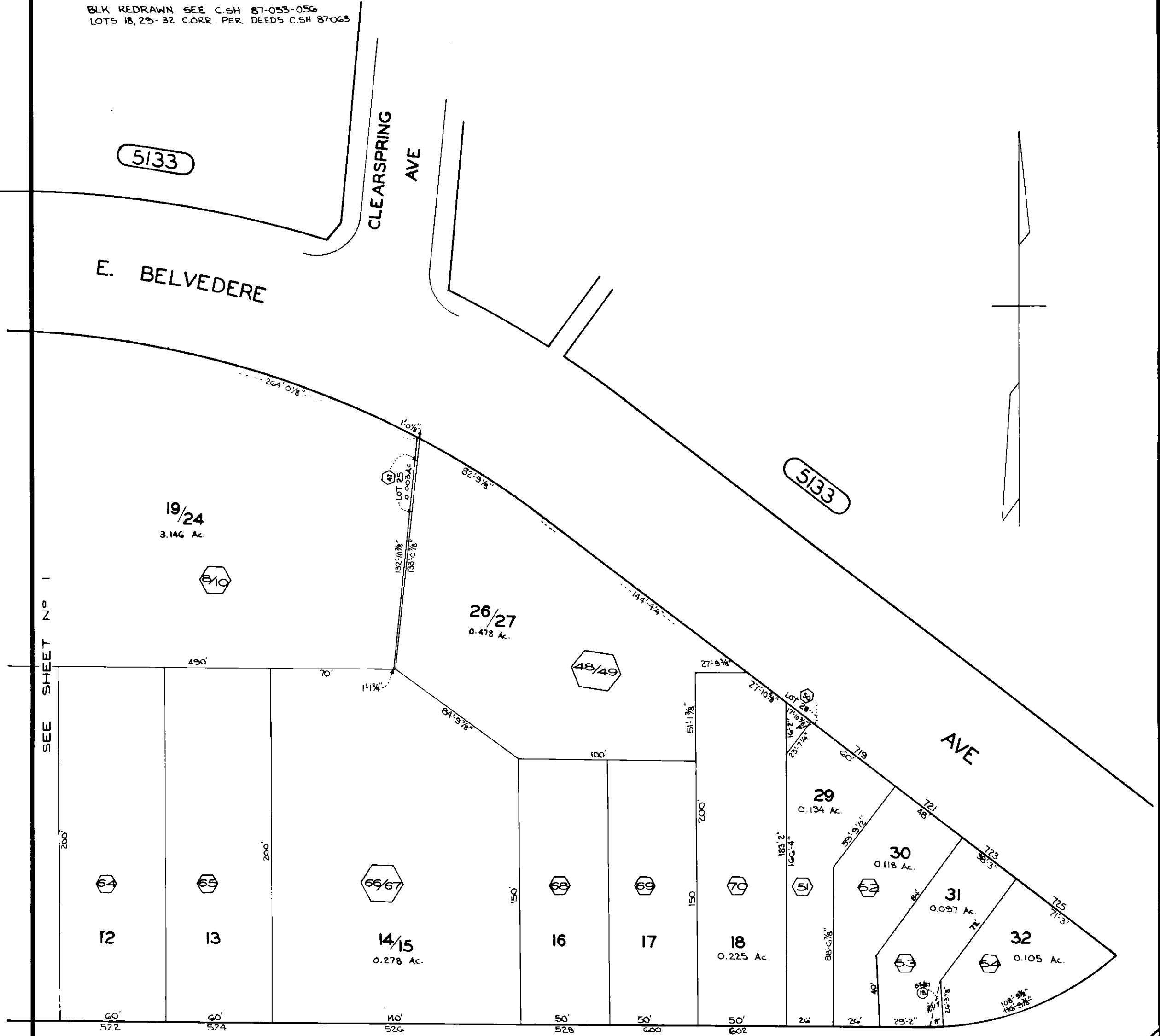

ORKNEY

RD

AVE

5136A

5138

SHEETS IN SET 2
 SHEET N^o 2

⬡ DENOTES LOTS FROM BLK 5133

TRACED BY... PIERRE FORD
 LETTERED BY... PIERRE FORD
 CHECKED BY...

NOTICE
 THIS IS A REAL PROPERTY PLAT AS PROVIDED FOR UNDER ARTICLE 76(d) OF THE CITY CHARTER IT IS COMPILED FROM TITLE AND OTHER SOURCES AND IS NOT AN AUTHENTIC SURVEY.

CITY OF BALTIMORE
 DEPARTMENT OF PUBLIC WORKS
 PROPERTY LOCATION DIVISION
 WARD **27** SECTION **54**
 BLOCK **5134**
 SCALE 1"=50'-0" DATE SEPT 1986