

REVISIONS

Lot 5 Ho. No. Assigned Per D.S. Deed C. Sh. 4383A
 Lots 9 to 13 Cons'd. Per App. 01577 C. Sh. 4881
 Lot 1/2 Per Deed C. Sh. 4957
 Lots 23 to 28/30 Per D.O. P.L.D. C. SHEET 7844
 PART LOT 22 To WOODBOURNE AVE PER CITY SOL. LET, C. SH 8616
 Lot 21 Div. Per Let. City Sol. C. Sh. 8624
 Lot 23/27/28/30 Per Deed C. Sh. 8677
 LOTS 70/73 & 79/81 CONS'D PER O.O. C. SH. 9965

LOT 34 & 35 CONS'D PER O.O. CH. SH. 78-141
 LOTS 28/29 & 30 PER DEED & APP. C. SH. 80-288
 LOTS 21, 22, 23/27, 28/29, & 30 CONS'D PER APP. CH. SH. 82-418
 LOTS 31 & 32 CONS'D PER O.O. CH. SH. 17-143

LOTS 37 & 37A PER DEED; C. SH. 77-256.
 CON'T
 LOTS 18D-18F CONS'D PER O.O. CH. SH. 14-046

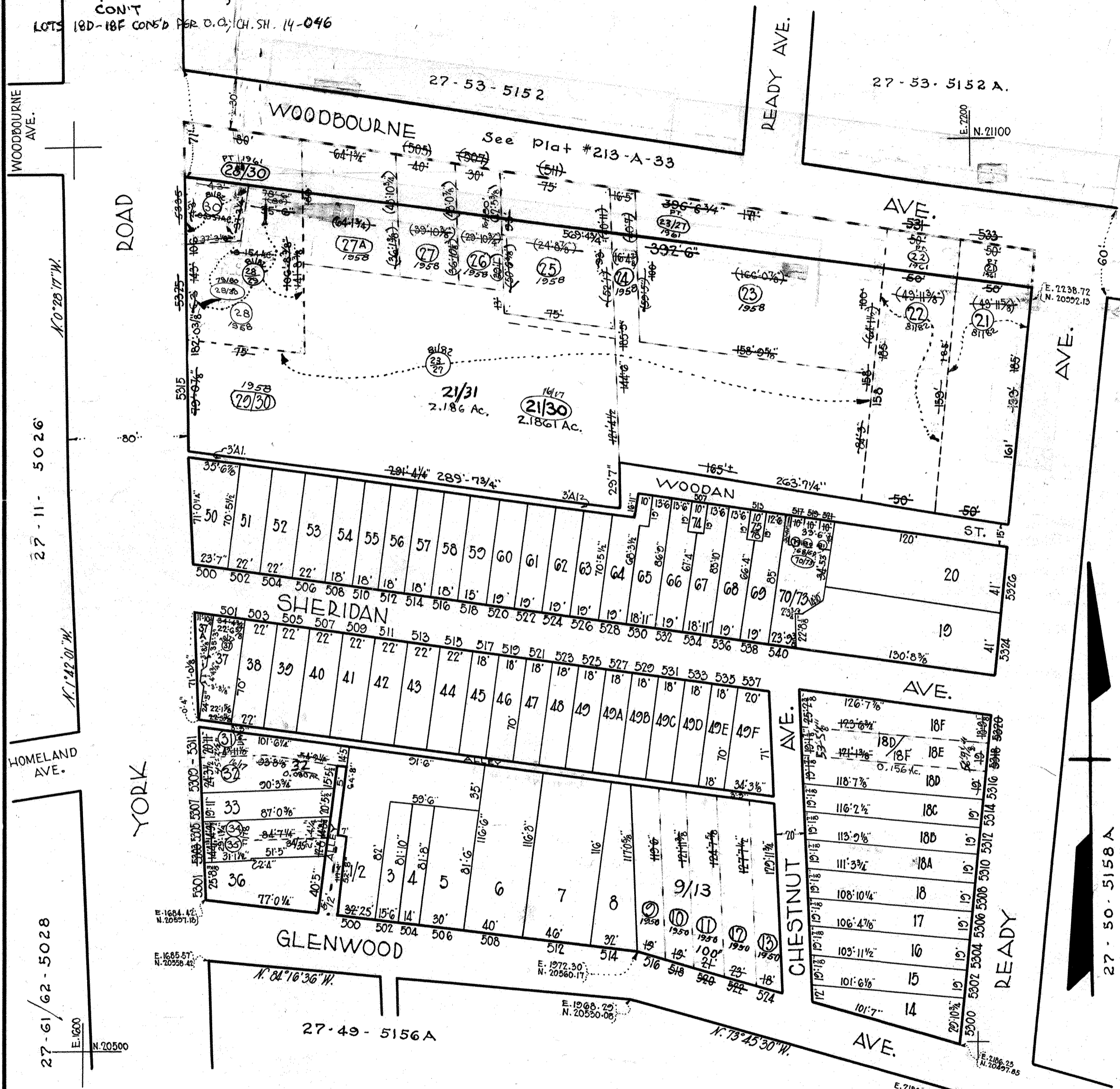

WOODBOURNE AVE.
 ROAD
 27-11-5026
 N. 0° 28' 17" W.
 80'

HOMELAND AVE.
 27-61/62-5028
 E. 1620
 N. 20500

YORK AVE.
 27-49-5156A
 N. 84° 16' 36" W.
 E. 1968.22
 N. 20550.06

READY AVE.
 27-53-5152
 E. 2280
 N. 21100

WOODAN ST.
 27-50-5158 A
 E. 2238.72
 N. 20592.13

CHESTNUT AVE.
 27-50-5158 A
 E. 2186.16
 N. 20466.61

NOTICE
 THIS IS A REAL PROPERTY PLAT AS PROVIDED FOR UNDER ARTICLE 76(d) OF THE CITY CHARTER. IT IS COMPILED FROM TITLE AND OTHER SOURCES AND IS NOT AN AUTHENTIC SURVEY.

NOTE: BLOCK 27-9-20 FOR 1041
 BLOCK 27-9-5158 FOR 1046

CITY OF BALTIMORE
 DEPARTMENT OF PUBLIC WORKS
 BUREAU OF PLANS & SURVEYS
 PROPERTY LOCATION DIVISION
 WARD 27 SECTION 50
 BLOCK 5158
 SCALE 1" = 60' DATE Nov. 1949

TRACED BY *al. d. dienkiewicz*
 LETTERED BY *al. d.*
 CHECKED BY