

REVISIONS

Lots 5 to 8 Per App. No 1156 May 1936 Sh. N. 1181
 " 8A-9 G7-71 Per App. 3071/98 C. Sh. 1482.
 " 8A-8 G per App. 3082/85 C. Sh. 1628.
 Block Split Up per B. of A. C. Sh. 1724 E. G.
 Lot 47 Divided Per App 2019 C. Sh. 1742.
 Lots 42 to 45B per App. 4009/14 C. Sh. 1858
 " 48 to 50 Dim. Cor. Per Deed C. Sh. 1889A.
 Lot 51 Out of Lot 47 Per Deed C. Sh. 1888
 Lots 52 to 57 Out of 47 Per Deeds C. Sh. 1965
 Lot 47 Divided Per Deed, C. Sh. 3461.
 Lot 47 Divided Per Deed C. Sh. 4736
 LOTS 3&4 CONS'D PER. O.O. C. SH 94-040

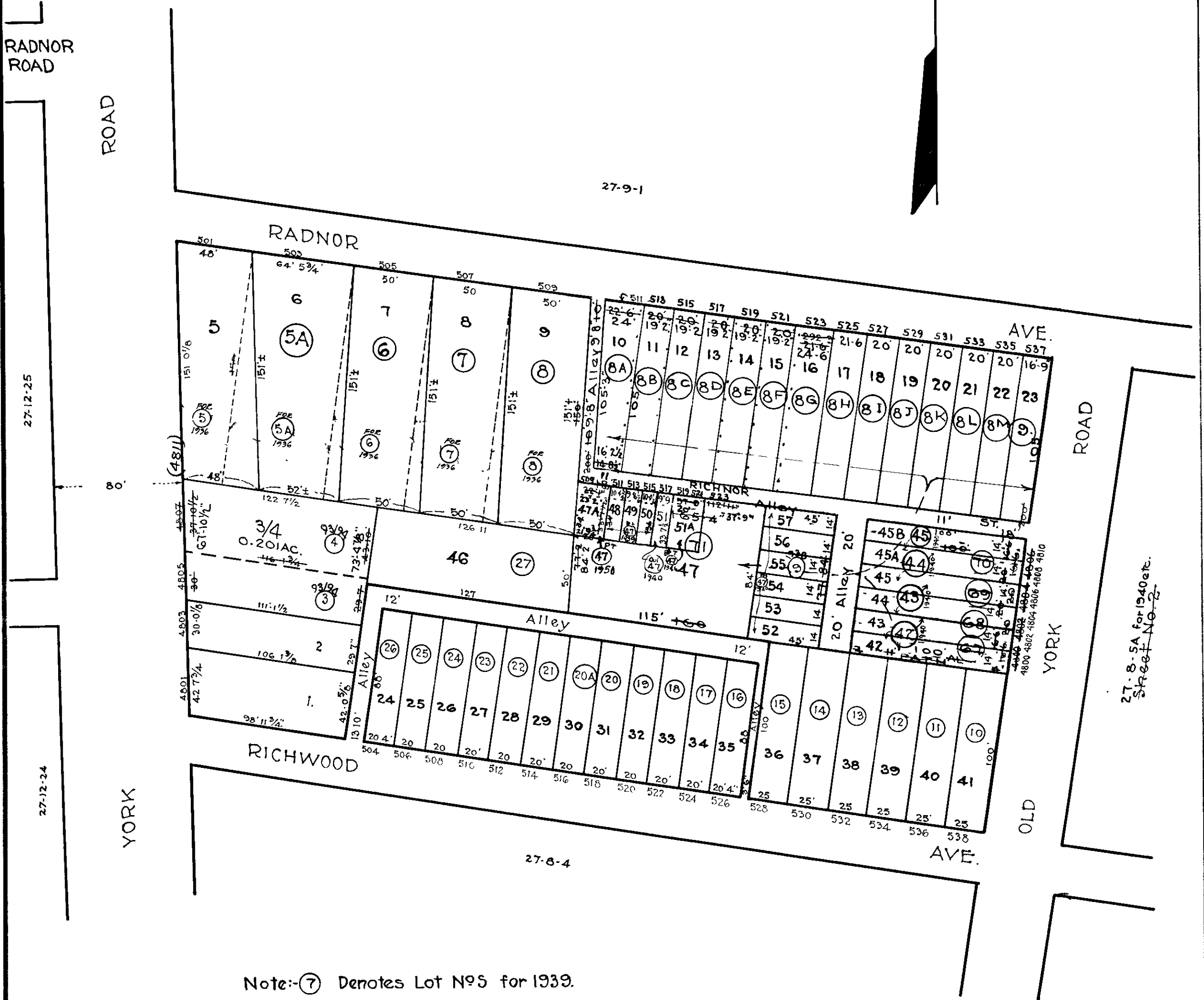
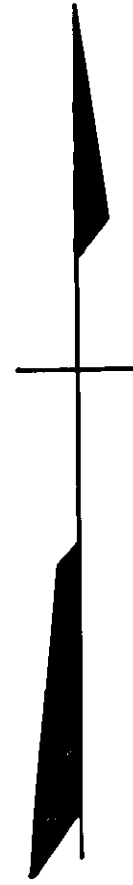

Note: (7) Denotes Lot No 5 for 1939.

NOTICE

THIS IS A REAL PROPERTY PLAT AS PROVIDED FOR UNDER ARTICLE 76(h) OF THE CITY CHARTER. IT IS COMPILED FROM TITLE AND OTHER SOURCES AND IS NOT AN AUTHENTIC SURVEY

NOTE: Block 27-8-5 For 1941.
 NOTE: 27-8-5213 For 1946

5189

CITY OF BALTIMORE
 DEPARTMENT OF PUBLIC WORKS
 BUREAU OF PLANS & SURVEYS
 PROPERTY LOCATION DIVISION

WARD 27 SECTION 43
 BLOCK 5213

SCALE 1" = 60' 0" DATE Sept 1931

TRACED BY M. Q. STUMPF

LETTERED BY W. M. L.

CHECKED BY