

REVISIONS
 Lots 6/10,11,12 per App 3174/75, 10-2-37, C. Sh. 1477
 Lots 6/8-9-10 PER APP. 755/56 C. Sh. 1534.
 Lots 6 to 8A per App. 1305/08 5/13/38 Ch. S. N° 1559
 Lots 17/18 & 21/22 per App. 973/74, 1016/17 & lots 15/16, 19/20, 23 per D.P. C.S. 1706.
 Lot 23 PER DEED CH SH. 79-174

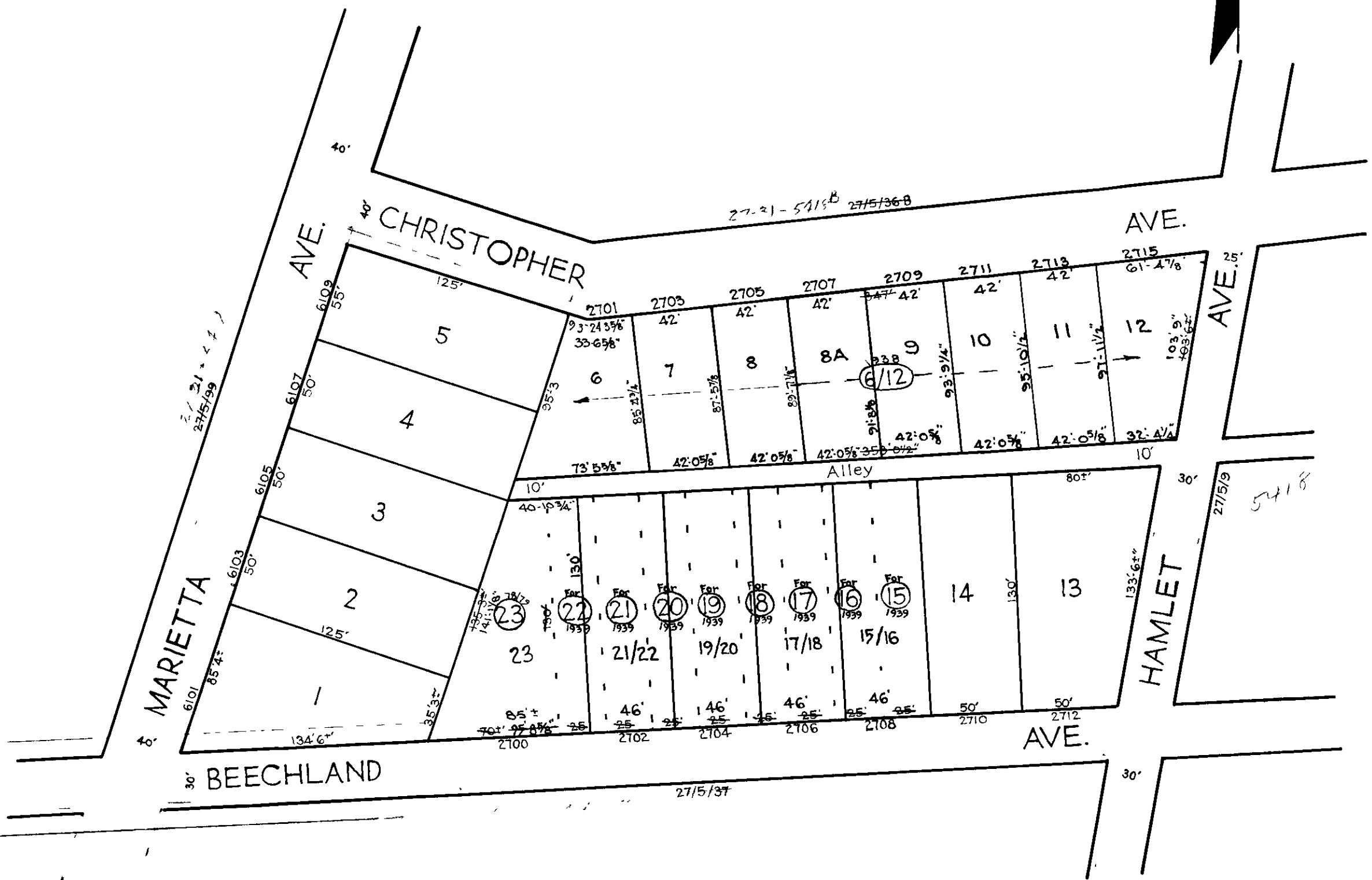
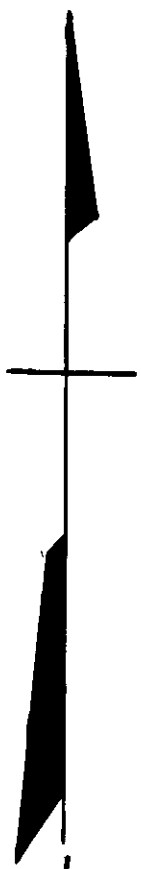

NOTICE

THIS IS A REAL PROPERTY PLAT AS PROVIDED FOR UNDER ARTICLE 76(d) OF THE CITY CHARTER IT IS COMPILED FROM TITLE AND OTHER SOURCES AND IS NOT AN AUTHENTIC SURVEY

TRACED BY M.C. STUMPF
 LETTERED BY J.J.R.
 CHECKED BY _____

NOTE-BLOCK 27-5-36C FOR 1941.
 NOTE-BLOCK 27-5-5418C FOR 1946

5418

CITY OF BALTIMORE
 DEPARTMENT OF PUBLIC WORKS
 BUREAU OF PLANS & SURVEYS
 PROPERTY LOCATION DIVISION

WARD **27** SECTION **31**
 BLOCK **5418-C**

SCALE 1 in = 60 FT. DATE July 1931