

REVISIONS

LOTS 19&20 CONS'D PER OWNER'S ATTY-MALAN C.5h. 1670.

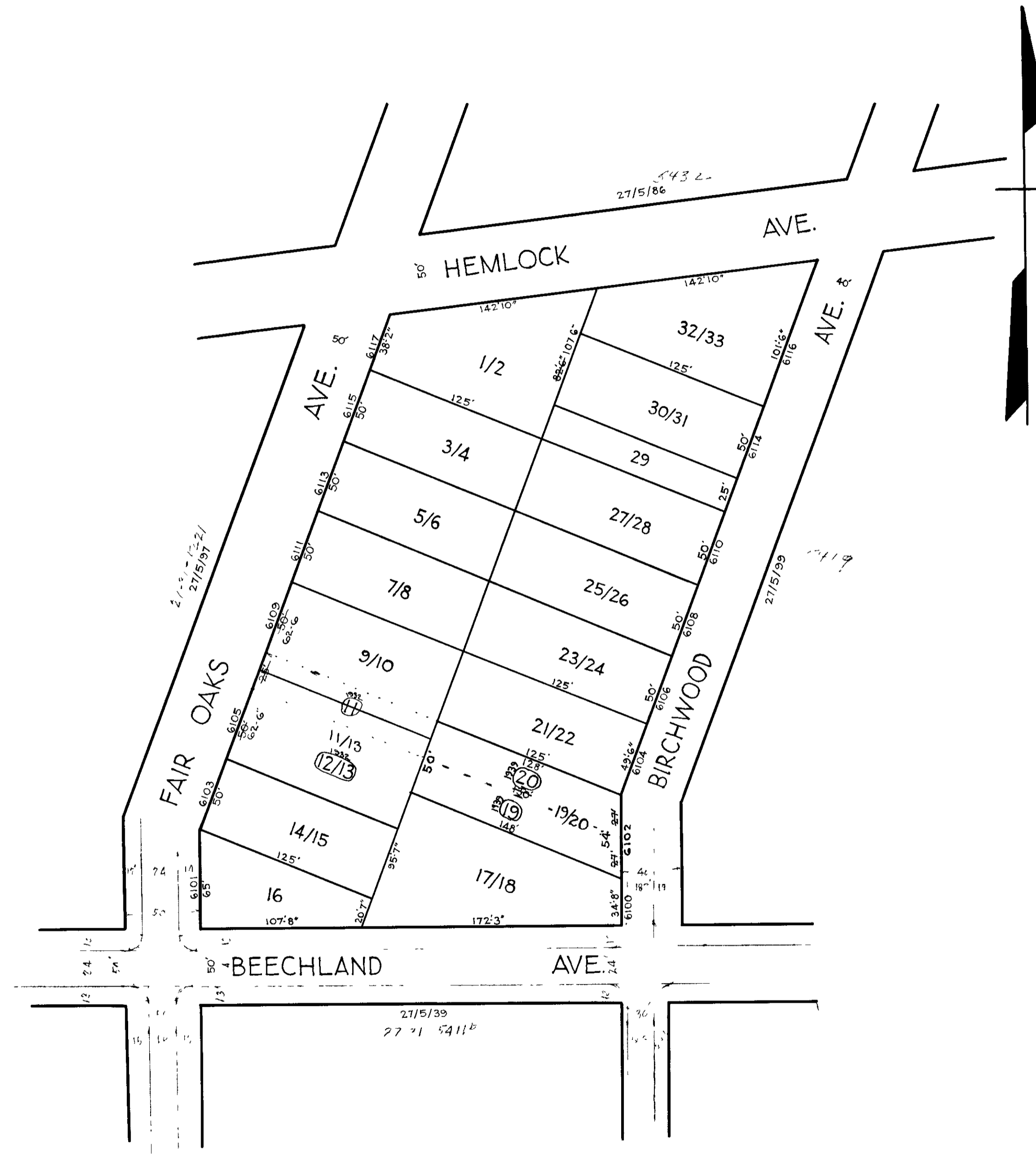

**NOTICE**  
 THIS IS A REAL PROPERTY PLAT AS PROVIDED  
 FOR UNDER ARTICLE 76(1) OF THE CITY CHARTER  
 IT IS COMPILED FROM TITLE AND OTHER  
 SOURCES AND IS NOT AN AUTHENTIC SURVEY.

NOTE-BLOCK 27-5-98 FOR 1941  
 NOTE- BLOCK 27-5-5420 FOR 1946

TRACED BY M.G. STUMPF.  
 LETTERED BY J.J.R.  
 CHECKED BY

**5420**  
 CITY OF BALTIMORE  
 DEPARTMENT OF PUBLIC WORKS  
 BUREAU OF PLANS & SURVEYS  
 PROPERTY LOCATION DIVISION  
 WARD 27 SECTION 31  
 BLOCK 5420  
 SCALE 1/4" = 60 FT. DATE July 1931