

REVISIONS

Lot 2/3 DIVIDED PER APP 621/22 C.Sh.Nº 979.
 Lot 3&3A CONS'D " " 1565/66 C.Sh.Nº 1364.
 LOTS 1 to 15 PER P.L.D C. SH. 8763F
 LOTS 16/17, 18/19 CONS'D PER APP; C SH. 216
 LOTS 15A & 16/19 CONS'D PER APP C. SH. 692

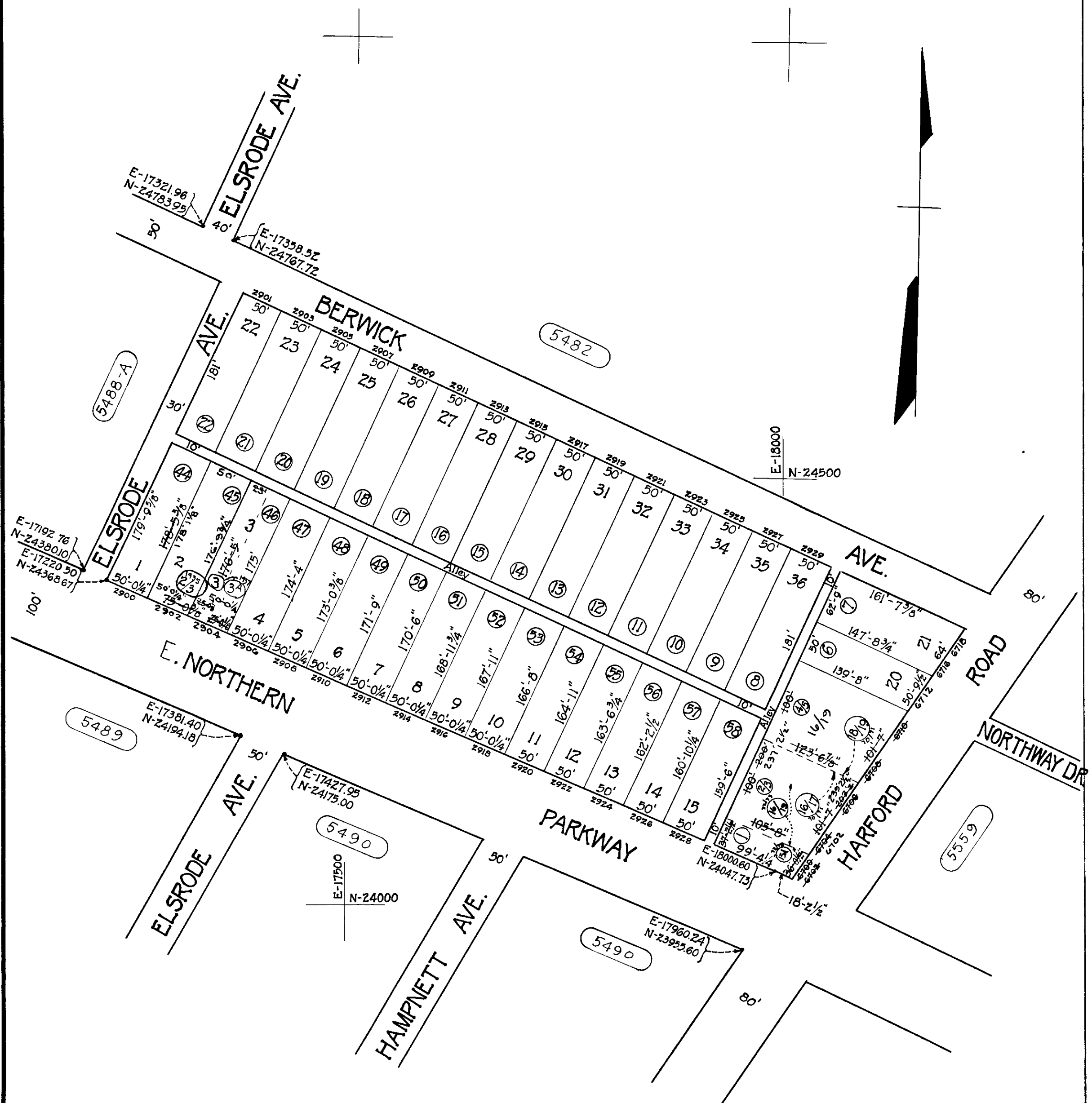

Ⓒ Denotes Lot Nos. - Block 16 for 1934.

NOTICE
 THIS IS A REAL PROPERTY PLAT AS PROVIDED FOR UNDER ARTICLE 76(d) OF THE CITY CHARTER. IT IS COMPILED FROM TITLE AND OTHER SOURCES AND IS NOT AN AUTHENTIC SURVEY.

5488
 CITY OF BALTIMORE
 DEPARTMENT OF PUBLIC WORKS
 BUREAU OF PLANS & SURVEYS
 PROPERTY LOCATION DIVISION
 WARD 27 SECTION 35
 BLOCK 5488
 SCALE 1 Inch = 100 Feet DATE Feb. 27, 1934.

TRACED BY C. H. BAIN
 LETTERED BY W. E. DAWSON.
 CHECKED BY

NOTE - BLOCK 27-5-16 FOR 1941.
 NOTE - BLK 27-5-5488 FOR 1946