

REVISIONS.

Lot 47 Out of 47/48 per App. 2327/28, Lot 44/45 & 48 per C.O.S. C Sh. 1624.
 Lots 23 to 25 Cons'd. Per App. 321, C. Sh. 4571
 Lots 10/12 Per Deed of B.S. C Sh. 5656
 Lot 11 Ho. No. Per P.L.D. C. Sh. 6185A.
 Lot 5 Div. Per Deed C Sh 6249
 Lot 4A Per P.L.D. C. Sh 6983
 Lots 31, 32, Das Ch Per PLD C SH 8840 B
 Lot 37 Div Per Let. City Sol & Dep A. C. Sh. 8774
 Lots 37A & 38/39 Cons'd Per Letter C. Sh. 9060
 Lots 32 & 33/34 Cons'd. Per O.O.; C. Sh. 80-062.

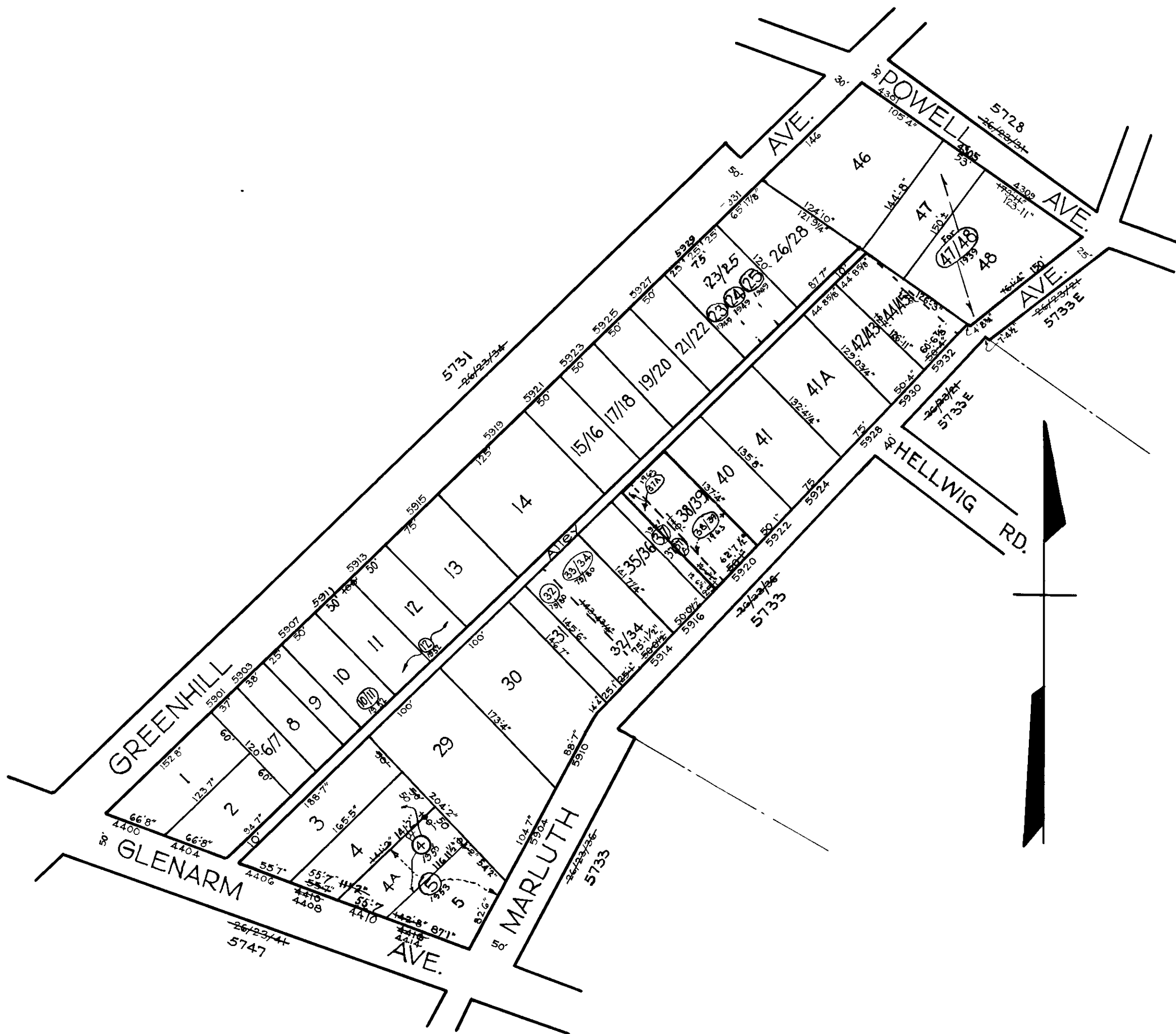

NOTICE

THIS IS A REAL PROPERTY PLAT AS PROVIDED FOR UNDER ARTICLE 76(d) OF THE CITY CHARTER. IT IS COMPILED FROM TITLE AND OTHER SOURCES AND IS NOT AN AUTHENTIC SURVEY.

NOTE: BLOCK 26-23-35 For 1941

5732

CITY OF BALTIMORE

DEPARTMENT OF PUBLIC WORKS
 BUREAU OF PLANS & SURVEYS
 PROPERTY LOCATION DIVISION

WARD **26** SECTION **23**
 BLOC: **5732**

SCALE 1 IN. = 100 FT. DATE JUNE 1931

TRACED BY M.C. STUMPF

LETTERED BY J.J.R.

CHECKED BY