

REVISIONS.

Dim. Lots: 3, 4, per Malan. C.Sh. 927.
 Lot 47 House No. Per P.S. C.h. 3735A
 Lot 19/21 Divided Per Deed C. Sh. 5331
 Lots 1/2 Per App. 1031 C. Sh. 5900
 Dim. Lot 1/2 Per Deed C. Sh. 6050.
 Lot 50 Dim Changed Per R.L.D. C.Sh. 6531C
 Lot 8, Dim. Cor. Per Deed; C.Sh. 9103.
 Lot 6/7 CONS'D PER O.O. C. SH. 9588
LOTS 10 & 18 CONS'D PER APP.; C. SH. 344
 LOT 51 DESC. CH. PER P.L.S.; C. SH. 1006A
 LOTS 4 & 5 PER DEED, C. SH. 80-308
 LOTS 49, 49A, 52 & 52A CORR. PER DEEDS CH. SH. 88-532
 LOT 12 DIV. PER. S.D.; CH. SH. 00-053
 LOTS 1/2 & 3 CONS'D PER O.O.; CH. SH. 16-126

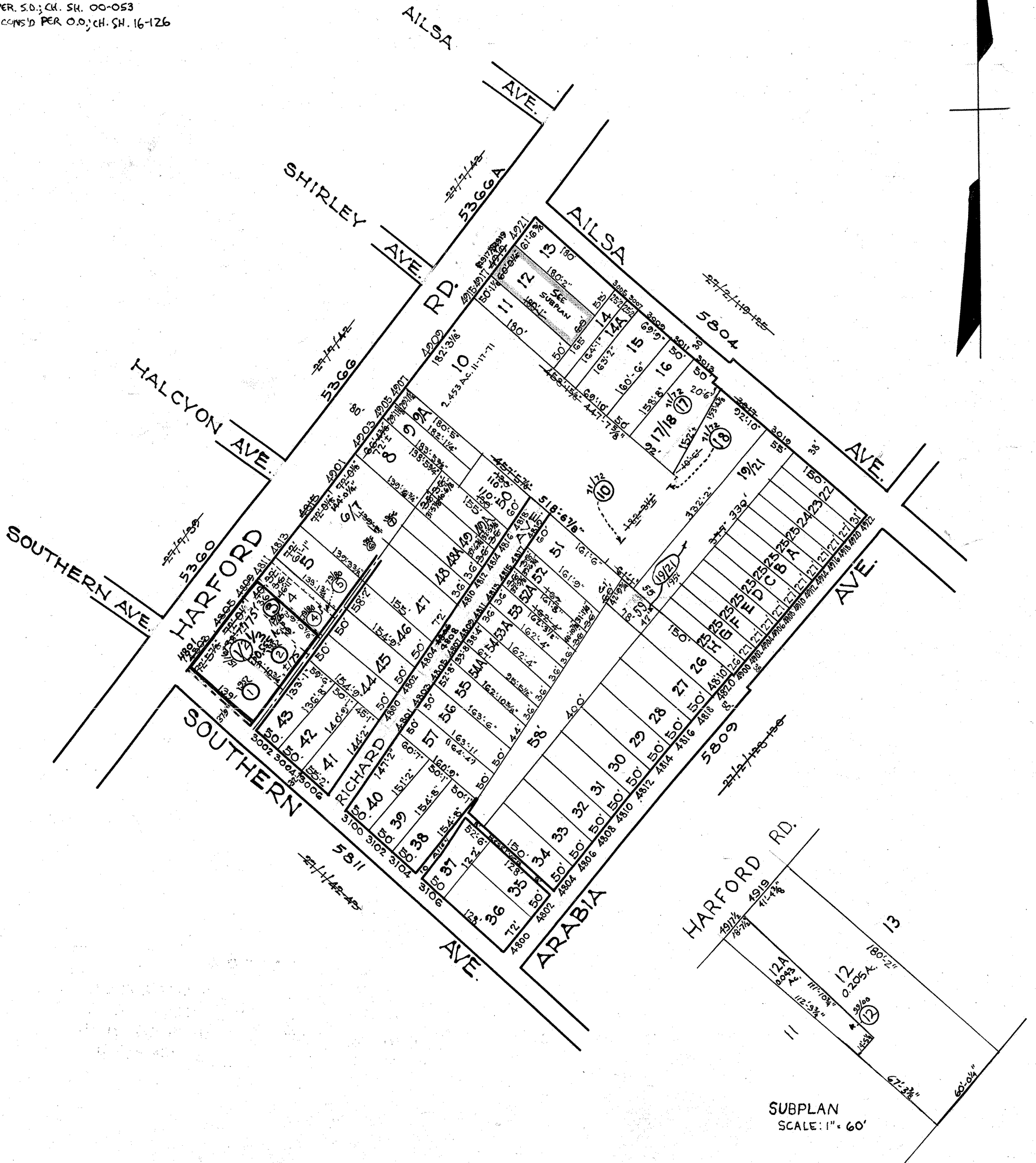

NOTICE

THIS IS A REAL PROPERTY PLAT AS PROVIDED FOR UNDER ARTICLE 76(d) OF THE CITY CHARTER. IT IS COMPILED FROM TITLE AND OTHER SOURCES AND IS NOT AN AUTHENTIC SURVEY.

TRACED BY Col. BAIN
 LETTERED BY G. J. Meashead
 CHECKED BY _____

NOTE-BLOCK 27-2-126/27 FOR 1941.

5810

CITY OF BALTIMORE
 DEPARTMENT OF PUBLIC WORKS
 BUREAU OF PLANS & SURVEYS
 PROPERTY LOCATION DIVISION

WARD **27** SECTION **2**
 BLOCK **5810**

SCALE 1" = 150' 0" DATE Oct. 1931