

REVISIONS

Lot 8 Divided per deeds C. Sh. 2540
Lots 22+23 Con Per App., C Sh. 6130
Lot 1/2 Ho. No. Per P.L.D. C. Sh 6870 A

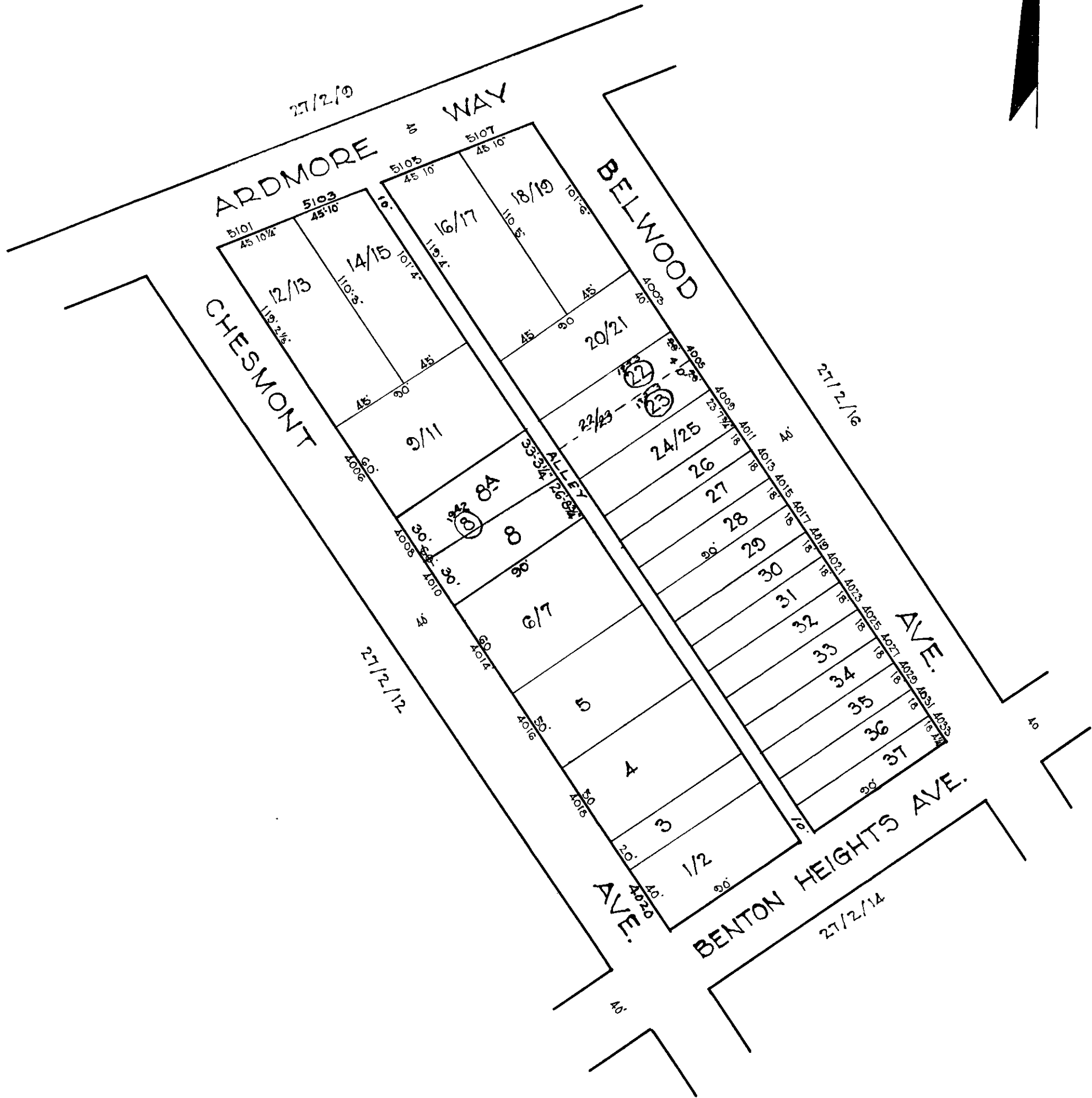
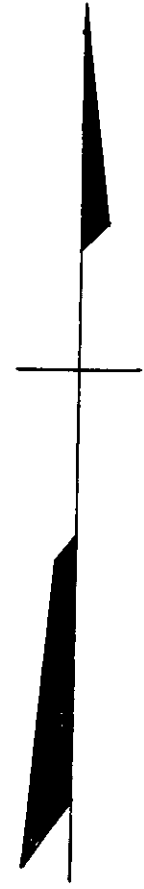

NOTICE
THIS IS A REAL PROPERTY PLAT AS PROVIDED FOR UNDER ARTICLE 76(d) OF THE CITY CHARTER. IT IS COMPILED FROM TITLE AND OTHER SOURCES AND IS NOT AN AUTHENTIC SURVEY

NOTE- BLOCK 27-2-15 FOR 1941.

5843

CITY OF BALTIMORE
DEPARTMENT OF PUBLIC WORKS
BUREAU OF PLANS & SURVEYS
PROPERTY LOCATION DIVISION

WARD 27 SECTION 2
BLOCK 5843

SCALE 1" = 60'-0" DATE June, 1931

TRACED BY C. BAIN
LETTERED BY Geo. J. Marchese
CHECKED BY _____