

REVISIONS.
 Lots, 30, 31 per Deed, C. Sh. 1311.
 " 31 to County, per Malan, C Sh. 1355.
 Lot 31 Per Deed C. Sh 7942 A
 Lot 20 & 21 Per App., C. Sh. 8964
 Lot 32 Per Deed C. Sh. 9667
 Lot 31 H^o A^o C^o D. Per Field C. Sh. 9664 A
 Lot 32 & 31 H^o A^o C^o D. Per R.L.D. C. Sh. 9694 B

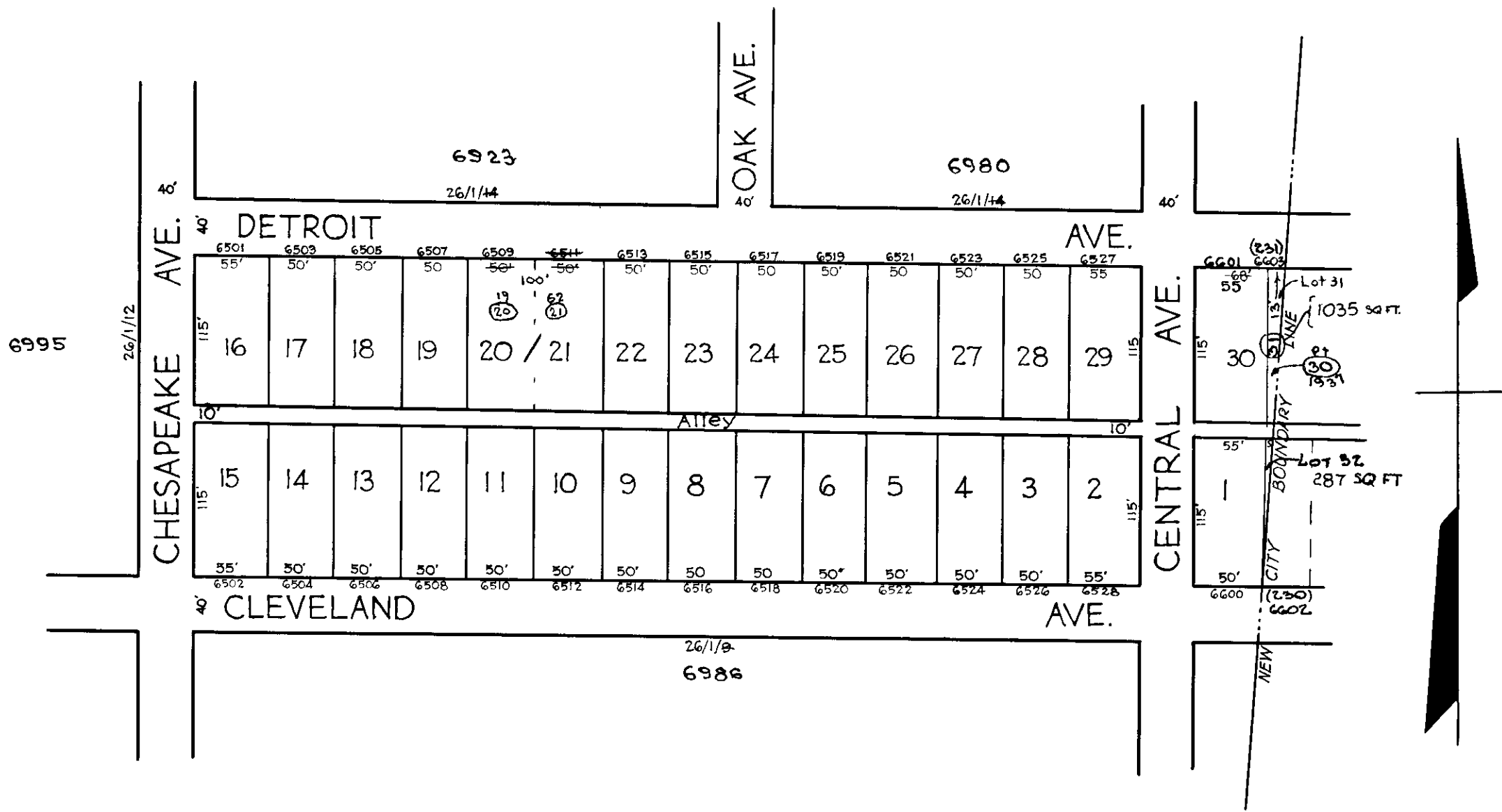

NOTICE

THIS IS A REAL PROPERTY PLAT AS PROVIDED FOR UNDER ARTICLE 76(1) OF THE CITY CHARTER. IT IS COMPILED FROM TITLE AND OTHER SOURCES AND IS NOT AN AUTHENTIC SURVEY

6984

CITY OF BALTIMORE
 DEPARTMENT OF PUBLIC WORKS
 BUREAU OF PLANS & SURVEYS
 PROPERTY LOCATION DIVISION

WARD **26** SECTION **1**
 BLOCK **6984**

SCALE 1 IN. = 100 FT. DATE Mar. 1931

TRACED BY *L. Bowersfeld*
 LETTERED BY J.J.R.
 CHECKED BY _____

NOTE ÷ BLOCK 26-1-11 FOR 1941