

REVISIONS
 Lots, 17, 39 per Deeds. C.S. 1025.

LOTS 29 TO 32 B PER APP C SH. 2942
 Lots 1/4 to 8 Div. Per App 1925 House No Ass Ch. SH (5251VOID) 5444-
 LOT 1/8 DIVIDED PER O.O. & DOFA, C. SH. 6123
 Lots 9 & 10 Per App. C. SH 6523
 Lot 39 Desc Corr Per P.L.D., C. SH 8876A
 Lots 38 & 39 PER DEED C SH 9076
 Lots 1/7 to 37 Desc. PER P.L.D. C. SH 9448D
 LOTS 1/7 & 8 CONS'D PER APP C. SH 9855

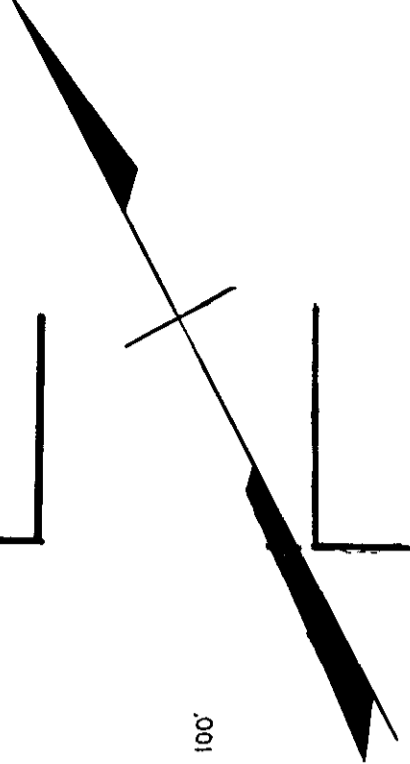

100' E. PATAPSCO AVE. 100'

8TH ST.
70'

80' AVE.

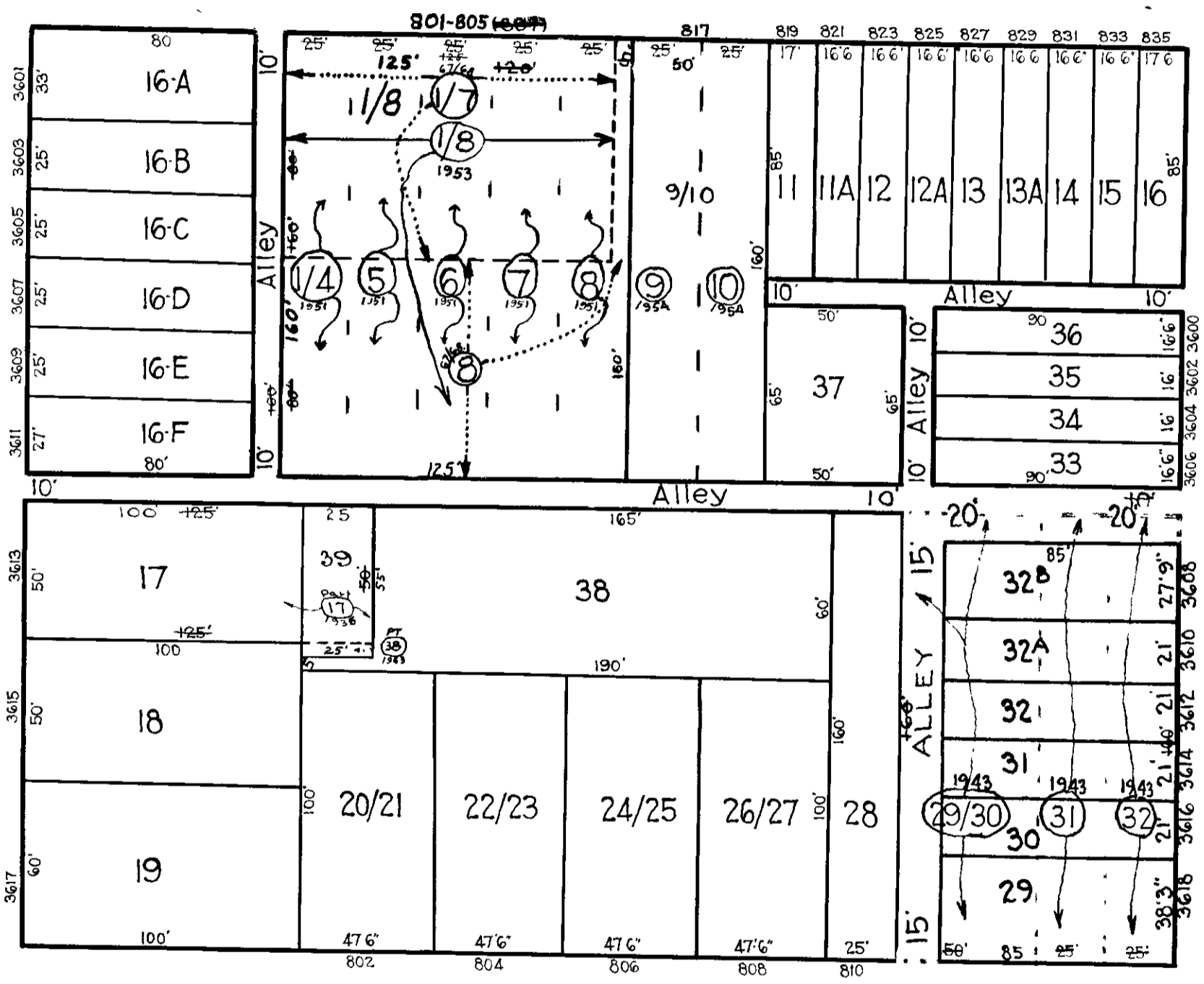

BROOKLYN

8TH ST. 50'

50' PONTIAC AVE. 50'

NOTICE

THIS IS A REAL PROPERTY PLAT AS PROVIDED FOR UNDER ARTICLE 76(d) OF THE CITY CHARTER. IT IS COMPILED FROM TITLE AND OTHER SOURCES AND IS NOT AN AUTHENTIC SURVEY.

NOTE ÷ BLOCK 25-6-96 FOR 1941

7087

CITY OF BALTIMORE
 DEPARTMENT OF PUBLIC WORKS
 BUREAU OF PLANS & SURVEYS
 PROPERTY LOCATION DIVISION

WARD 25 SECTION 6
 BLOCK 7087

SCALE 1 IN. = 50 FT. DATE Jan. 1931

TRACED BY M. C. STUMPF

LETTERED BY J. J. R.

CHECKED BY