

REVISIONS

Lots 7 to 9A & 23 to 31 Per P.S. & App. 1962/70 C.S.H. No 2894
 Lots 5, 6, & 7 Cons'd. Per App. 1140, C.S.H. 6310.
 Lots 5/7/8 Per Deed C. Sh 6592
 Lots 8-9/9A Per PLD App C Sh 6634
 Lot 10 Div. Per Deed C Sh 7939
 Lot 13 Div. 12 Changed Per Deed C Sh 7939
 Lots 1 to 9 Desc. Per P.L.D. C.S.H. 9448E
 LOTS 14 IACO NS'D PER O.O.C SH. 91

E. PATAPSCO AVE.

AVE.

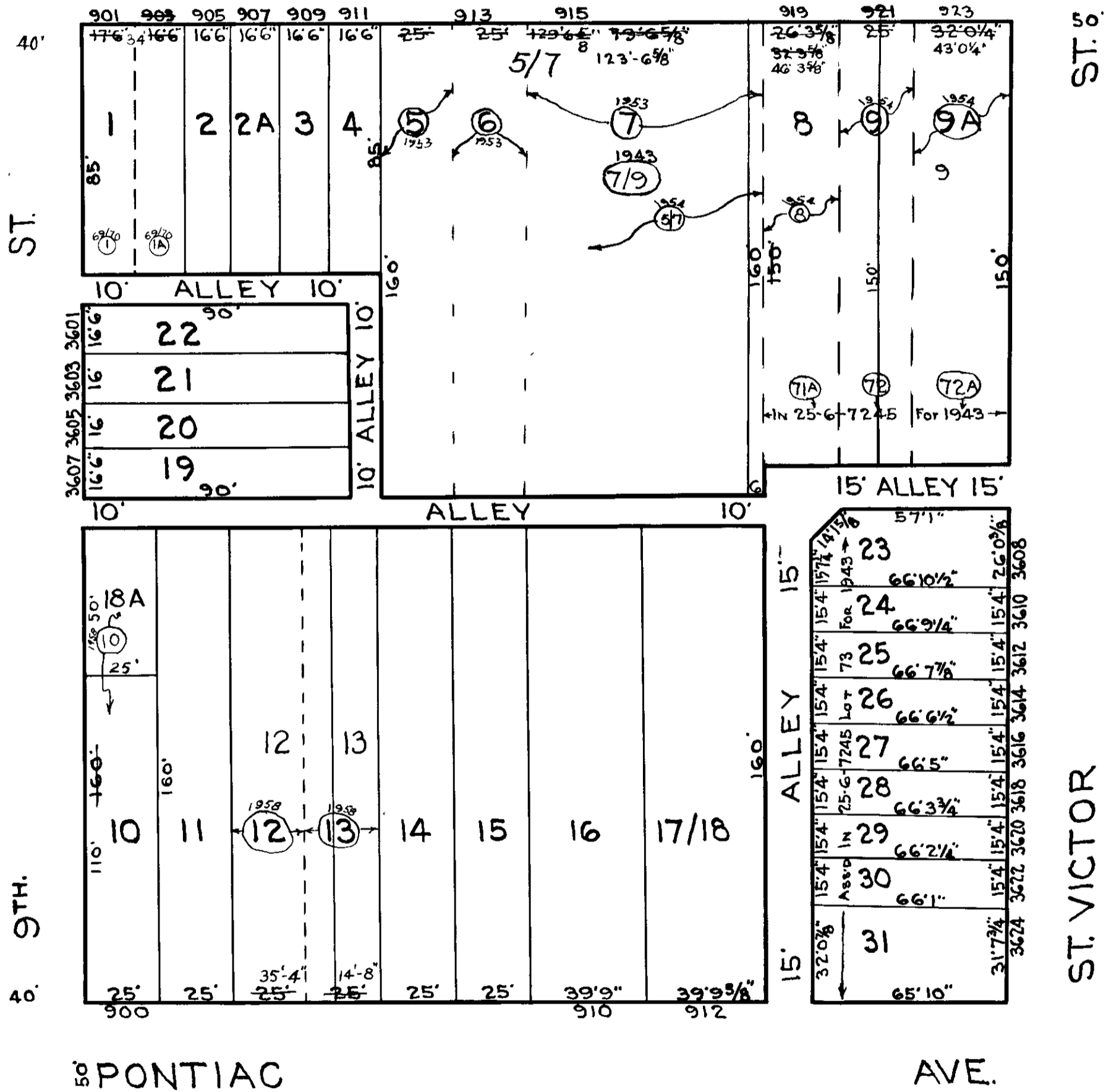

NOTICE

THIS IS A REAL PROPERTY PLAT AS PROVIDED
 FOR UNDER ARTICLE 76(h) OF THE CITY CHARTER.
 IT IS COMPILED FROM TITLE AND OTHER
 SOURCES AND IS NOT AN AUTHENTIC SURVEY.

NOTE ÷ BLOCK 25-6-95 FOR 1941.

CITY OF BALTIMORE
 DEPARTMENT OF PUBLIC WORKS
 BUREAU OF SURVEYS
 PROPERTY LOCATION DIVISION

WARD 25 SECTION 6
 BLOCK 7088

SCALE 1 IN. = 40 FT. DATE JAN. 1943.

TRACED BY G.A. Smith
 LETTERED BY George B.C. Miller
 CHECKED BY