

REVISIONS  
 Dim. Lot 16-17 per Deed 4210-191 C. Sh 727  
 Lot 15 Dim. Changed Per P.L.D.C. Sh. 5862A.  
 Lots 11, 12, 13 & 14 Cons'd. Per App. 842, C. Sh 5864  
 Lots 22 to 25 Div. Per App. C. Sh 8324  
 LOTS 1 THRU 17 DESC. COR. PER P.L.S.; C. SH. 800U  
 LOTS 1/3 & 4 PER DEED & APP. C. SH. 76-241

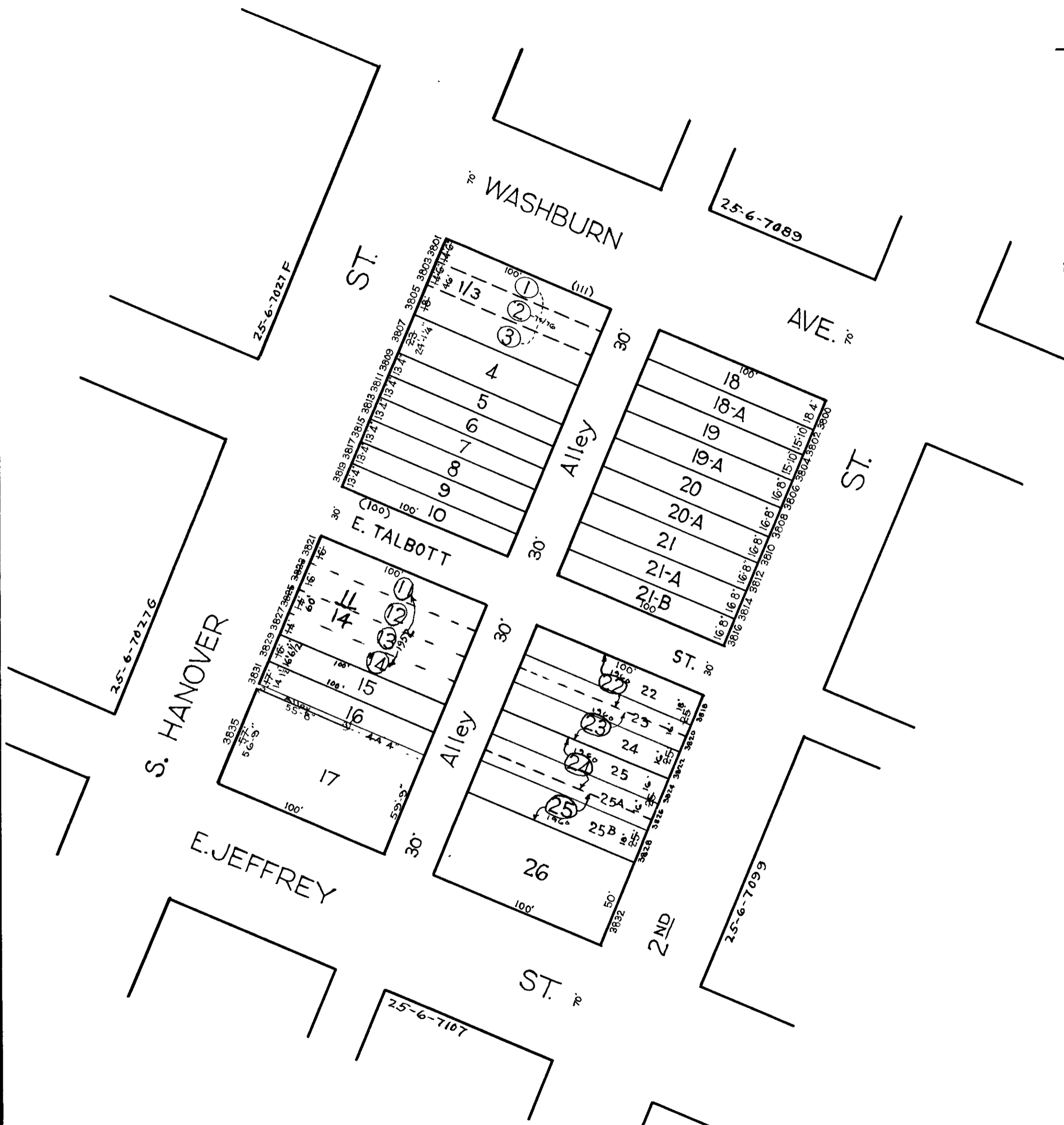
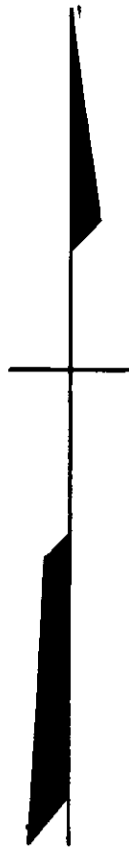

**NOTICE**

THIS IS A REAL PROPERTY PLAT AS PROVIDED FOR UNDER ARTICLE 76(d) OF THE CITY CHARTER. IT IS COMPILED FROM TITLE AND OTHER SOURCES AND IS NOT AN AUTHENTIC SURVEY.

NOTE ÷ BLOCK 25-6-33 FOR 1941

TRACED BY M. C. STUMPF

LETTERED BY J. J. R.

CHECKED BY \_\_\_\_\_

**7098**

CITY OF BALTIMORE  
 DEPARTMENT OF PUBLIC WORKS  
 BUREAU OF PLANS & SURVEYS  
 PROPERTY LOCATION DIVISION

WARD **25** SECTION **6**  
 BLOCK **7098**

SCALE 1 IN. = 50 FT. DATE NOV. 1930