

REVISIONS  
 Lots 16 & 16 A Per Deed 7073-501 C Sh.4433

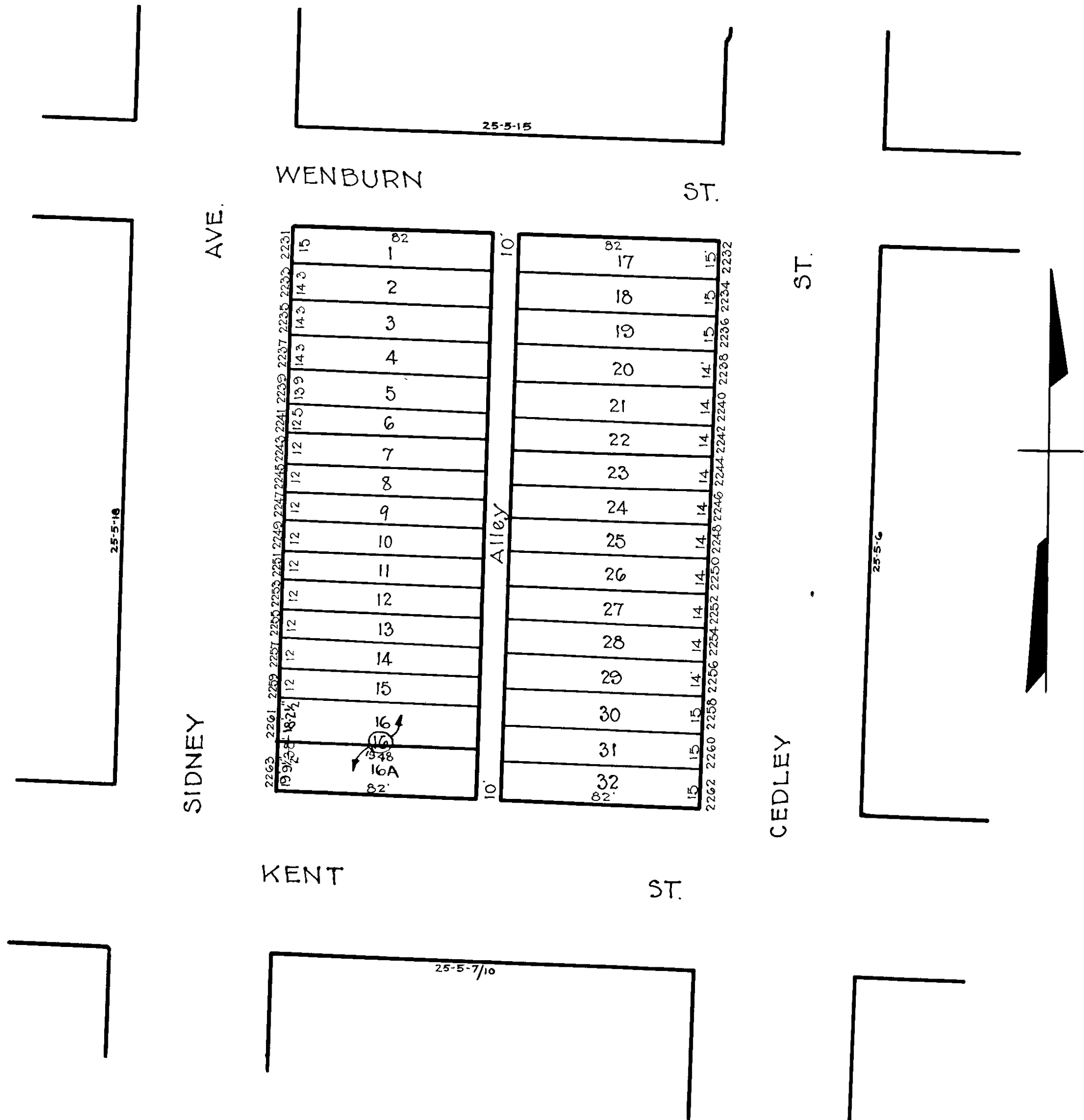

**NOTICE**  
 THIS IS A REAL PROPERTY PLAT AS PROVIDED  
 FOR UNDER ARTICLE 76(4) OF THE CITY CHARTER.  
 IT IS COMPILED FROM TITLE AND OTHER  
 SOURCES AND IS NOT AN AUTHENTIC SURVEY.

NOTE + BLOCK 25-5-16 FOR 1941.

TRACED BY *M. Stumpf*  
 LETTERED BY W M L.  
 CHECKED BY \_\_\_\_\_

**7441**  
 CITY OF BALTIMORE  
 DEPARTMENT OF PUBLIC WORKS  
 BUREAU OF PLANS & SURVEYS  
 PROPERTY LOCATION DIVISION  
 WARD 25 SECTION 5  
 BLOCK 7441-A  
 SCALE 1"=40'0" DATE Nov. 1930